

HER Search of Colgate Parish - Historic Landscape Characterisation Broad Character Type

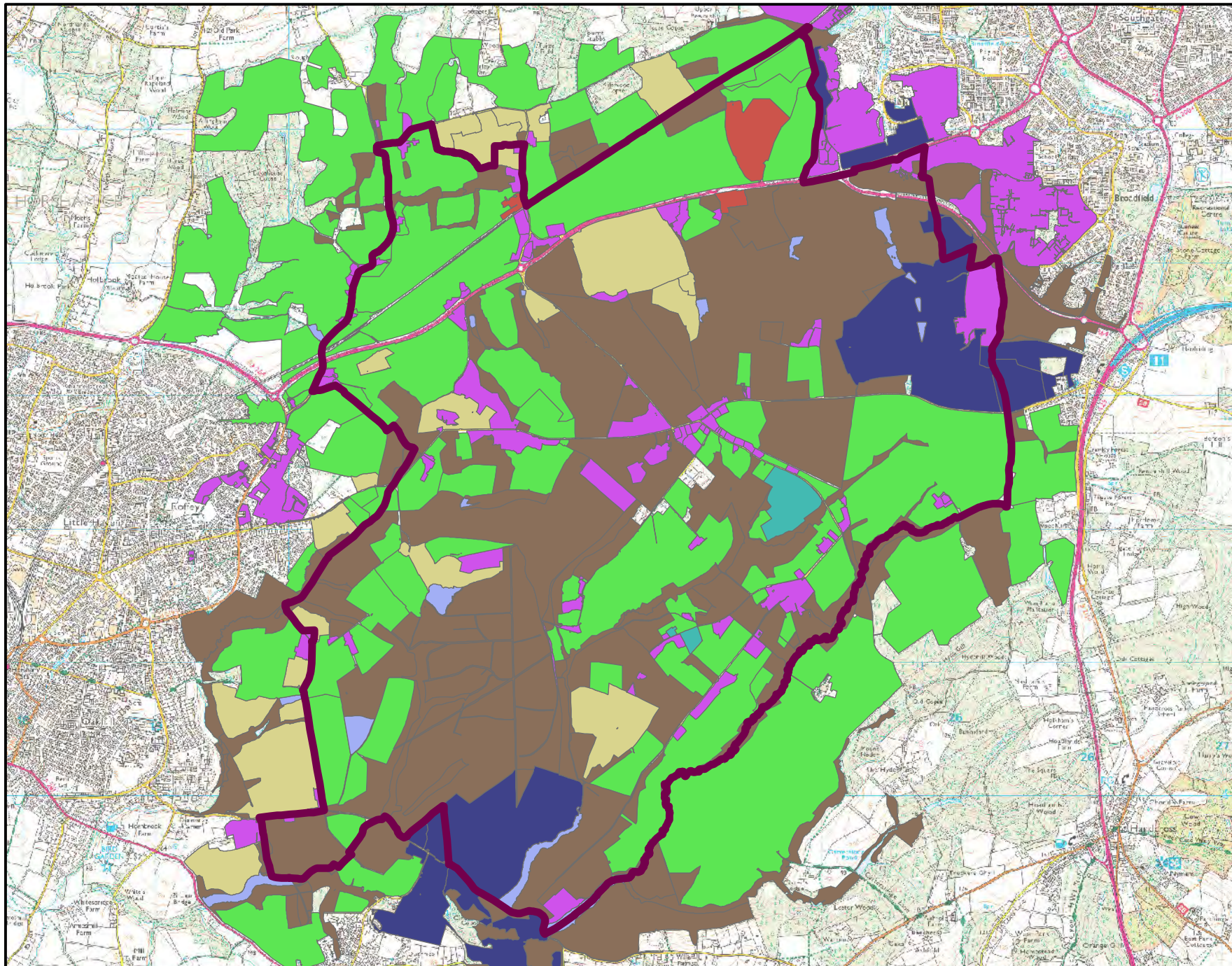

Reproduced from or based upon 2013 Ordnance Survey material with permissions of the Controller of HMSO
 © Crown Copyright reserved.
 Unauthorised reproduction infringes Crown copyright and may lead to prosecution or civil proceedings
 West Sussex County Council Licence No. 100023447

Reproduction of this map and WSCC HER data will not be permitted



Legend

Colgate Parish

BroadType

- Designed Landscapes
- Fieldscapes
- Horticulture
- Industry
- Recreation
- Settlement
- Water
- Woodland



0 1.25 2.5 5 Kilometers

HER Search of Colgate Parish - Historic Landscape Characterisation Character Type



Reproduced from or based upon 2013 Ordnance Survey material with permissions of the Controller of HMSO
 © Crown Copyright reserved.
 Unauthorised reproduction infringes Crown copyright and may lead to prosecution or civil proceedings
 West Sussex County Council Licence No. 100023447

Reproduction of this map and WSCC HER data will not be permitted

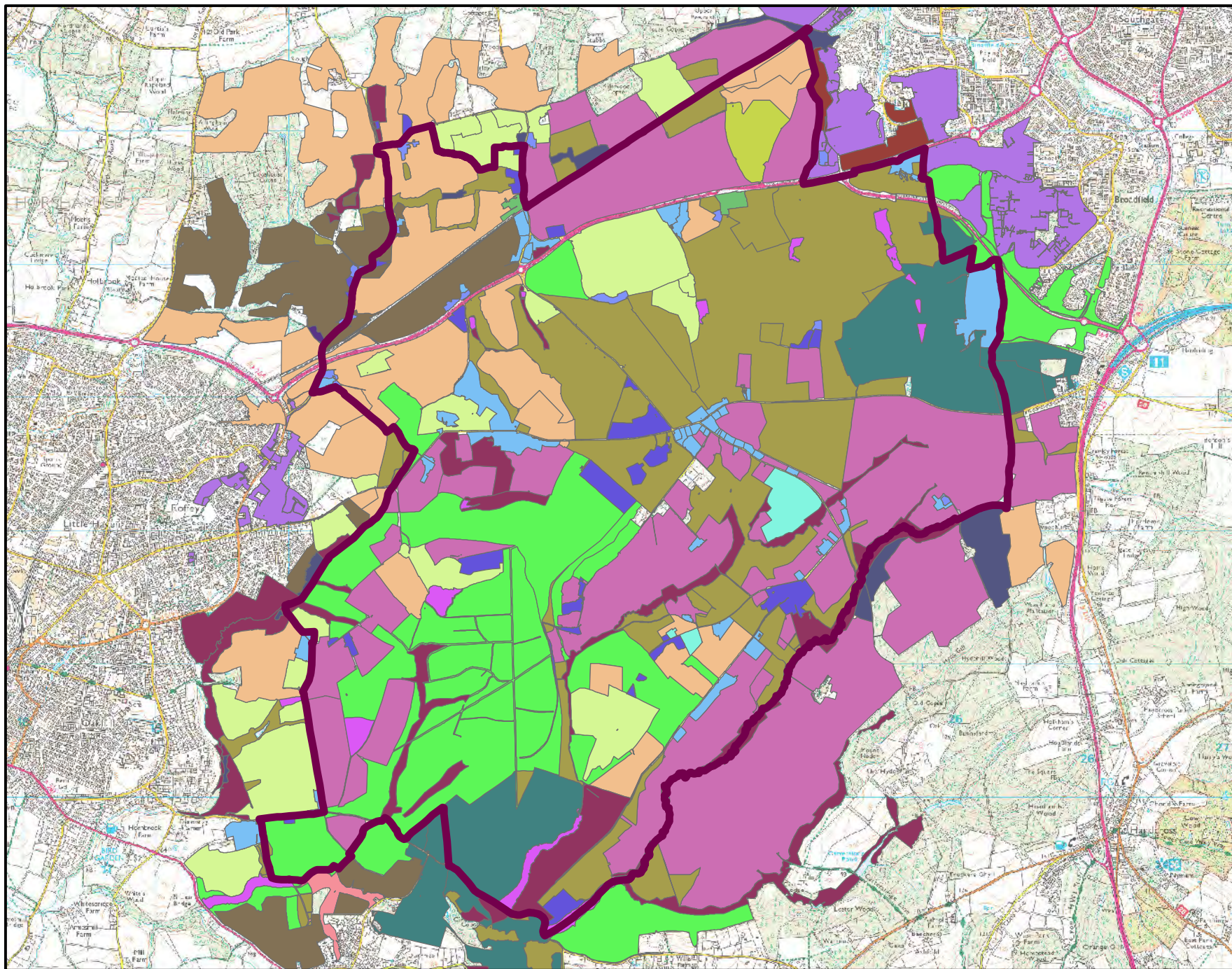

Legend

Colgate Parish

HLCType

- Ancient Semi-natural
- Assarts
- Expansion - other
- Expansion - suburbs
- Extraction
- Formal Enclosure (planned/private)
- Golf courses
- Historic dispersed
- Informal Fieldsapes
- Informal parkland
- Lakes
- Non-historic isolated
- Nursery(s) with Greenhouse(s)
- Other Industry
- Other Woodland
- Plantations
- Ponds
- Regenerated
- Replanted Ancient Semi-Natural
- Sports fields

0 1.25 2.5 5 Kilometers

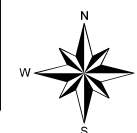

West Sussex County Council Character Area Full Report

25/10/2016

Number of records: 210

Historic Landscape Characterisation

UID	Name	Full Type Code
HWS3626		WL-Rasnw
plantation mixed		
Broad Type	Type	Confidence
Woodland	Replanted Ancient Semi-Natural	Certain
Period	Post Medieval to Modern - 1845 AD to 2010 AD	

Previous Types

Previous Broad Type	Previous Type	Confidence
Woodland	Ancient Semi-natural	Certain
Post Medieval to Modern - 1800 AD to 1913 AD		

Full Description

Alder Copse

External boundary character: other fields/hedges, Woodland gyhll, Water course

National Grid Reference - Not recorded	Area (Hectares)
--	-----------------

Attributes

Type	Value
Pattern	Irregular
Parcel	Medium
Dominent external	Sinuous
Boundary change	0% loss
Dominant internal	Straight

Sources

Map: O.S.. OS MasterMap.

Associated Monuments - None

UID	HWS3627	Name	
UID	Name		Full Type Code
HWS3627			WT-Ponds
Hammer ponds			
ironworkings (hammer ponds)			
Industrial Sites			
Broad Type		Type	Confidence
Water		Ponds	Certain
Period	Medieval to Post Medieval - 1500 AD to 1599 AD		
Previous Types - None recorded			
Full Description			
Roosthole Ponds - Sites of Birchenden Forge and Furnace.			
External boundary character: Woodland other, Woodland plantation			
National Grid Reference - Not recorded		Area (Hectares)	
Attributes			
Type		Value	
Pattern		Sinuuous	
Sources - None recorded			
Associated Monuments - None			

UID	HWS3628	Name	
UID	Name		Full Type Code
HWS3628			WL-Rasnw
plantation mixed			
Broad Type		Type	Confidence
Woodland		Replanted Ancient Semi-Natural	Certain
Period	Post Medieval to Modern - 1845 AD to 2010 AD		
Previous Types			
Previous Broad Type		Previous Type	Confidence
Woodland		Ancient Semi-natural	Certain
	Post Medieval to Modern - 1800 AD to 1913 AD		
Full Description			
Corner Wood, Sheephovel Wood, Northland Wood			
External boundary character: Water course, other fields/hedges			
National Grid Reference - Not recorded		Area (Hectares)	
Attributes			
Type		Value	
Pattern		Irregular	
Parcel		Small	
Dominent external		Sinuuous	
Boundary change		0% loss	
Dominant internal		Straight	
Sources			
Map: O.S.. OS MasterMap.			
Associated Monuments			
MWS13534	Monument: Site of Sheep Hovel Historic Outfarm, Nuthurst		

UID	HWS3629	Name	
UID	Name		Full Type Code
HWS3629			WL-Owl
Ghyll (gill)			
Broad Type		Type	Confidence
Woodland		Other Woodland	Certain
Period			
Previous Types			
Previous Broad Type		Previous Type	Confidence
Fieldsapes		Assarts	Probable
	Post Medieval - 1600 AD to 1799 AD		
Full Description			
By Mannings Heath			
External boundary character: other fields/hedges			
National Grid Reference - Not recorded		Area (Hectares)	
Attributes			
Type		Value	
Pattern		Sinuous	
Parcel		Small	
Dominent external		Sinuous	
Boundary change		0% loss	
Dominant internal		Sinuous	
Sources - None recorded			
Associated Monuments - None			

UID	HWS3630	Name	
UID	Name		Full Type Code
HWS3630			WL-Wplnt
plantation mixed			
Broad Type		Type	Confidence
Woodland		Plantations	Certain
Period	WW I to WW II - 1914 AD to 1945 AD		
Previous Types			
Previous Broad Type		Previous Type	Confidence
Fieldsapes		Assarts	Certain
		Post Medieval to Modern - 1800 AD to 1913 AD	
Full Description			
By Coolhurst			
External boundary character: Woodland other, Woodland plantation			
National Grid Reference - Not recorded		Area (Hectares)	
Attributes			
Type		Value	
Pattern		Regular	
Parcel		Small	
Dominent external		Sinuous	
Boundary change		0% loss	
Dominant internal		Straight	
Sources			
Map: O.S.. OS MasterMap.			
Associated Monuments - None			

UID	HWS3631	Name	
UID	Name		Full Type Code
HWS3631			FLD-Assrt
Cohesive Assart			
Ponds			
Broad Type		Type	Confidence
Fieldsapes		Assarts	Certain
Period	Medieval - 1066 AD to 1499 AD		
Previous Types - None recorded			
Full Description			
North of Mannings Heath			
External boundary character: Woodland plantation, Woodland other			
National Grid Reference - Not recorded		Area (Hectares)	
Attributes			
Type	Value		
Pattern	Irregular		
Parcel	Small		
Boundary	Wooded Hedge		
Dominent external	Sinuous		
Boundary change	1% - 25% loss		
Dominant internal	Sinuous		
Sources			
Map: O.S.. OS MasterMap.			
Associated Monuments			
MWS12221	Building: Lower Goldings Farm, Historic Farmstead, Nuthurst		

UID	HWS3632	Name	
UID	Name		Full Type Code
HWS3632			DL-lpark
	Post-medieval gentrification		
	isolated tree clumps		
Broad Type		Type	Confidence
Designed Landscapes		Informal parkland	Certain
Period			
Previous Types			
Previous Broad Type		Previous Type	Confidence
Fieldsapes		Assarts	Probable
	Post Medieval - 1600 AD to 1799 AD		
Full Description			
	Coolhurst		
	External boundary character: other fields/hedges, Woodland plantation		
National Grid Reference - Not recorded		Area (Hectares)	
Attributes			
Type		Value	
Pattern		Irregular	
Parcel		Large	
Boundary		Wooded Hedge	
Dominent external		Sinuuous	
Boundary change		0% loss	
Dominant internal		Sinuuous	
Sources - None recorded			
Associated Monuments - None			

UID	HWS3634	Name	
UID	Name		Full Type Code
HWS3634			REC-Golfc
isolated tree clumps			
Broad Type		Type	Confidence
Recreation		Golf courses	Certain
Period	Post Medieval to Modern - 1845 AD to 2010 AD		
Previous Types			
Previous Broad Type		Previous Type	Confidence
Fieldsapes		Assarts	Certain
	WW I to WW II - 1914 AD to 1945 AD		
Settlement		Historic dispersed	Certain
	Medieval - 1066 AD to 1499 AD		
Full Description			
The Goldings - John Goldying 1371 [EPN]			
External boundary character: Woodland plantation, other fields/hedges			
National Grid Reference - Not recorded			Area (Hectares)
Attributes			
Type		Value	
Pattern		Irregular	
Parcel		Large	
Boundary		Wooded Hedge	
Dominent external		Erratic	
Sources			
Map: O.S.. OS MasterMap.			
Associated Monuments			
MWS12376	Monument: Mill Farm Historic Farmstead, Nuthurst		

UID	HWS3829	Name	
UID	Name		Full Type Code
HWS3829			WL-Asmn
Ghyll (gill)			
Broad Type	Type		Confidence
Woodland	Ancient Semi-natural		Certain
Period	Medieval - 1066 AD to 1499 AD		
Previous Types - None recorded			
Full Description			
Newstead Gill and Shelley Middle Gill			
External boundary character: other fields/hedges, Woodland plantation			
National Grid Reference - Not recorded			Area (Hectares)
Attributes			
Type		Value	
Pattern		Sinuous	
Parcel		Small	
Dominent external		Sinuous	
Boundary change		0% loss	
Dominant internal		Sinuous	
Sources - None recorded			
Associated Monuments - None			

UID	HWS3830	Name	
UID	Name		Full Type Code
HWS3830			WL-Asmn
Ghyll (gill)			
Ponds			
Broad Type	Type		Confidence
Woodland	Ancient Semi-natural		Certain
Period	Medieval - 1066 AD to 1499 AD		
Previous Types - None recorded			
Full Description			
Gill running through Carters Lodge and The Warren			
External boundary character: other fields/hedges, Woodland other			
National Grid Reference - Not recorded			Area (Hectares)
Attributes			
Type		Value	
Pattern		Sinuous	
Parcel		Small	
Dominent external		Sinuous	
Boundary change		0% loss	
Dominant internal		Sinuous	
Sources - None recorded			
Associated Monuments - None			

UID	HWS3833	Name	
UID	Name		Full Type Code
HWS3833			WL-Rasnw
plantation mixed			
Broad Type		Type	Confidence
Woodland		Replanted Ancient Semi-Natural	Certain
Period			
Previous Types			
Previous Broad Type		Previous Type	Confidence
Woodland		Ancient Semi-natural	Certain
	Post Medieval - 1600 AD to 1799 AD		
Full Description			
Hammerhill Wood			
External boundary character: Woodland gyhll, other fields/hedges			
National Grid Reference - Not recorded		Area (Hectares)	
Attributes			
Type		Value	
Pattern		Irregular	
Parcel		Medium	
Dominent external		Sinuuous	
Secondary external		Erratic	
Dominant internal		Straight	
Sources			
Map: O.S.. OS MasterMap.			
Associated Monuments - None			

UID	HWS3836	Name	
UID	Name		Full Type Code
HWS3836			WL-Wrgn
Regenerated - wood			
Broad Type		Type	Confidence
Woodland		Regenerated	Certain
Period			
Previous Types			
Previous Broad Type		Previous Type	Confidence
Unimproved/Unenclosed		Heath	Certain
	Post Medieval - 1600 AD to 1799 AD		
Full Description			
Furze Field			
External boundary character: other fields/hedges			
National Grid Reference - Not recorded		Area (Hectares)	
Attributes			
Type		Value	
Pattern		Regular	
Parcel		Medium	
Dominent external		Straight	
Boundary change		0% loss	
Dominant internal		Straight	
Sources			
Map: O.S.. OS MasterMap.			
Associated Monuments - None			

UID	HWS3840	Name	
UID	Name		Full Type Code
HWS3840			FLD-Fenc
	Planned private Enclosure		
Broad Type		Type	Confidence
Fieldscapes		Formal Enclosure (planned/private)	Certain
Period			
Previous Types			
Previous Broad Type		Previous Type	Confidence
Unimproved/Unenclosed			Certain
	Post Medieval - 1600 AD to 1799 AD		
Full Description			
	Shelley Plain		
	External boundary character: Woodland gyhll, Woodland plantation		
National Grid Reference - Not recorded		Area (Hectares)	
Attributes			
Type		Value	
Pattern		Regular	
Parcel		Large	
Boundary		Fence	
Dominent external		Straight	
Secondary external		Erratic	
Boundary change		1% - 25% loss	
Dominant internal		Straight	
Secondary internal		n/a	
Sources			
	Map: O.S.. OS MasterMap.		
Associated Monuments - None			

UID	HWS3841	Name
UID	Name	Full Type Code
HWS3841		WL-Wplnt
plantation coniferous		
Broad Type	Type	Confidence
Woodland	Plantations	Certain
Period	WW I to WW II - 1914 AD to 1945 AD	
Previous Types		
Previous Broad Type	Previous Type	Confidence
Woodland	Regenerated	Certain
	Post Medieval to Modern - 1800 AD to 1913 AD	
Unimproved/Unenclosed		Certain
	Post Medieval - 1600 AD to 1799 AD	
Full Description		
By Hammerhill Wood		
External boundary character: Woodland other		
National Grid Reference - Not recorded		Area (Hectares)
Attributes		
Type	Value	
Pattern	Regular	
Parcel	Medium	
Dominent external	Straight	
Boundary change	0% loss	
Dominant internal	Straight	
Sources		
Map: O.S.. OS MasterMap.		
Associated Monuments - None		

UID	HWS3844	Name	
UID	Name		Full Type Code
HWS3844			WL-Asmn
Assart wood			
extraction pits			
Industrial Sites			
Broad Type		Type	Confidence
Woodland		Ancient Semi-natural	Certain
Period	Medieval - 1066 AD to 1499 AD		
Previous Types - None recorded			
Full Description			
Cibderbank Wood and Limekiln Copse			
External boundary character: Road			
National Grid Reference - Not recorded		Area (Hectares)	
Attributes			
Type		Value	
Pattern		Irregular	
Dominent external		Sinuuous	
Boundary change		0% loss	
Dominant internal		Sinuuous	
Sources - None recorded			
Associated Monuments - None			

UID	HWS3845	Name	
UID	Name		Full Type Code
HWS3845			WL-Wplnt
plantation mixed			
Broad Type		Type	Confidence
Woodland		Plantations	Certain
Period			
Previous Types			
Previous Broad Type		Previous Type	Confidence
Fieldsapes		other	Probable
	Post Medieval - 1600 AD to 1799 AD		
Full Description			
The Russells			
External boundary character: other fields/hedges			
National Grid Reference - Not recorded		Area (Hectares)	
Attributes			
Type		Value	
Pattern		Irregular	
Parcel		Small	
Dominent external		Sinuous	
Secondary external		Straight	
Boundary change		0% loss	
Dominant internal		Sinuous	
Sources - None recorded			
Associated Monuments			
MWS10445	Monument: Site of Field Barn Historic Outfarm near Hammerpond Road, Lower Beeding		

UID	HWS3846	Name	
UID	Name		Full Type Code
HWS3846			REC-Golfc
isolated tree clumps			
Industrial Sites			
Broad Type	Type		Confidence
Recreation	Golf courses		Certain
Period	Post Medieval to Modern - 1845 AD to 2010 AD		
Previous Types			
Previous Broad Type		Previous Type	Confidence
Fieldscapes		other	Certain
		Post Medieval to Modern - 1800 AD to 1913 AD	
Full Description			
Area includes St Leonards Forge and Furance			
External boundary character: Road			
National Grid Reference - Not recorded		Area (Hectares)	
Attributes			
Type		Value	
Pattern		Irregular	
Parcel		Large	
Dominent external		Sinuous	
Boundary change		51% - 75% loss	
Dominant internal		Sinuous	
Sources			
Map: O.S.. OS MasterMap.			
Associated Monuments - None			

UID	HWS3881	Name	
UID	Name		Full Type Code
HWS3881			WT-Ponds
Hammer ponds			
Industrial Sites			
ironworkings (hammer ponds)			
Broad Type		Type	Confidence
Water		Ponds	Certain
Period	Post Medieval - 1600 AD to 1799 AD		
Previous Types - None recorded			
Full Description			
Hawkins Pond			
External boundary character: Woodland other			
National Grid Reference - Not recorded		Area (Hectares)	
Attributes			
Type		Value	
Pattern		Sinuous	
Sources - None recorded			
Associated Monuments - None			
UID	Name		Full Type Code
HWS3882			WT-Ponds
Hammer ponds			
ironworkings (hammer ponds)			
Industrial Sites			
Broad Type		Type	Confidence
Water		Ponds	Certain
Period	Post Medieval - 1600 AD to 1799 AD		
Previous Types - None recorded			
Full Description			
Hammer Pond			
External boundary character: Woodland gyhl			
National Grid Reference - Not recorded		Area (Hectares)	
Attributes			
Type		Value	
Pattern		Sinuous	
Sources - None recorded			
Associated Monuments - None			

UID	HWS3883	Name	
UID	Name		Full Type Code
HWS3883			REC-Golfc
Broad Type		Type	Confidence
Recreation		Golf courses	Certain
Period	Post Medieval to Modern - 1845 AD to 2010 AD		
Previous Types			
Previous Broad Type		Previous Type	Confidence
Fieldscapes		Formal Enclosure (planned/private)	Certain
WW I to WW II - 1914 AD to 1945 AD			
Woodland		Ancient Semi-natural	Certain
Post Medieval - 1600 AD to 1799 AD			
Full Description			
Part of The Goldings complex			
External boundary character: Woodland plantation			
National Grid Reference - Not recorded		Area (Hectares)	
Attributes			
Type		Value	
Pattern		Irregular	
Parcel		Large	
Boundary		Wooded Hedge	
Dominent external		Straight	
Sources			
Map: O.S.. OS MasterMap.			
Associated Monuments - None			

UID	HWS3884	Name	
UID	Name		Full Type Code
HWS3884			FLD-Fenc
Planned private Enclosure			
Broad Type	Type		Confidence
Fieldscapes	Formal Enclosure (planned/private)		Certain
Period	Post Medieval - 1600 AD to 1799 AD		
Previous Types - None recorded			
Full Description			
Near St Leonards Park			
External boundary character: other fields/hedges, Woodland plantation			
National Grid Reference - Not recorded			Area (Hectares)
Attributes			
Type	Value		
Pattern	Regular		
Parcel	Small		
Boundary	Hedge		
Dominent external	Straight		
Secondary external	n/a		
Boundary change	0% loss		
Dominant internal	Straight		
Secondary internal	n/a		
Sources - None recorded			
Associated Monuments - None			

UID	HWS3885	Name	
UID	Name		Full Type Code
HWS3885			FLD-Fenc
Planned private Enclosure			
Broad Type	Type		Confidence
Fieldsapes	Formal Enclosure (planned/private)		Certain
Period	Post Medieval - 1600 AD to 1799 AD		
Previous Types - None recorded			
Full Description			
By St Leonard's Park			
External boundary character: other fields/hedges, Woodland plantation			
National Grid Reference - Not recorded			Area (Hectares)
Attributes			
Type	Value		
Pattern	Regular		
Parcel	Small		
Boundary	Hedge		
Dominent external	Straight		
Secondary external	n/a		
Boundary change	0% loss		
Dominant internal	Straight		
Secondary internal	n/a		
Sources - None recorded			
Associated Monuments - None			

UID	HWS3886	Name	
UID	Name		Full Type Code
HWS3886			SET-Snhi
Large Farmstead			
Broad Type		Type	Confidence
Settlement		Non-historic isolated	Certain
Period	Post Medieval to Modern - 1845 AD to 2010 AD		
Previous Types			
Previous Broad Type		Previous Type	Confidence
Fieldsapes		Formal Enclosure (planned/private)	Certain
	WW I to WW II - 1914 AD to 1945 AD		
Full Description			
Home Farm by St Leonard's Park			
National Grid Reference - Not recorded		Area (Hectares)	
Attributes			
Type		Value	
Pattern		Regular	
Parcel		Small	
Sources			
Map: O.S.. OS MasterMap.			
Associated Monuments			
MWS13026	Monument: Site of Historic Outfarm North East of St Leonards, Colgate		

UID	HWS3887	Name	
UID	Name		Full Type Code
HWS3887			WL-Rasnw
plantation mixed			
Ponds			
Broad Type		Type	Confidence
Woodland		Replanted Ancient Semi-Natural	Certain
Period			
Previous Types			
Previous Broad Type		Previous Type	Confidence
Woodland		Ancient Semi-natural	Certain
	Post Medieval - 1600 AD to 1799 AD		
Full Description			
Coolhurst Wood			
External boundary character: other fields/hedges			
National Grid Reference - Not recorded		Area (Hectares)	
Attributes			
Type		Value	
Pattern		Regular	
Parcel		Medium	
Dominent external		Straight	
Boundary change		0% loss	
Dominant internal		Straight	
Sources - None recorded			
Associated Monuments - None			

UID	HWS3888	Name
UID	Name	Full Type Code
HWS3888		SET-Snhi
Small farmstead/cottage		
Broad Type	Type	Confidence
Settlement	Non-historic isolated	Certain
Period	Post Medieval to Modern - 1845 AD to 2010 AD	
Previous Types		
Previous Broad Type	Previous Type	Confidence
Woodland	Replanted Ancient Semi-Natural	Certain
	WW I to WW II - 1914 AD to 1945 AD	
Woodland	Ancient Semi-natural	Certain
	Post Medieval - 1600 AD to 1799 AD	
Full Description		
Coolhurst Wood		
National Grid Reference - Not recorded		Area (Hectares)
Attributes		
Type	Value	
Pattern	Regular	
Parcel	Small	
Sources		
Map: O.S.. OS MasterMap.		
Associated Monuments - None		

UID	HWS3889	Name	
UID	Name		Full Type Code
HWS3889			WT-Ponds
Modern ponds			
Broad Type		Type	Confidence
Water		Ponds	Certain
Period	Post Medieval to Modern - 1845 AD to 2010 AD		
Previous Types			
Previous Broad Type		Previous Type	Confidence
Woodland		Regenerated	Certain
	WW I to WW II - 1914 AD to 1945 AD		
Woodland		Ancient Semi-natural	Certain
	Post Medieval to Modern - 1800 AD to 1913 AD		
Full Description			
By Turf Plain			
External boundary character: other fields/hedges			
National Grid Reference - Not recorded		Area (Hectares)	
Attributes			
Type		Value	
Pattern		Irregular	
Sources			
Map: O.S.. OS MasterMap.			
Associated Monuments - None			

UID	HWS3890	Name	
UID	Name		Full Type Code
HWS3890			FLD-Fenc
	Planned private Enclosure		
Broad Type		Type	Confidence
Fieldscapes		Formal Enclosure (planned/private)	Certain
Period			
Previous Types			
Previous Broad Type		Previous Type	Confidence
Woodland		Ancient Semi-natural	Certain
	Post Medieval - 1600 AD to 1799 AD		
Full Description			
	By Turf Plain		
	External boundary character: Woodland other		
National Grid Reference - Not recorded		Area (Hectares)	
Attributes			
Type		Value	
Pattern		Regular	
Parcel		Mixed	
Boundary		Hedge	
Dominent external		Straight	
Secondary external		n/a	
Boundary change		0% loss	
Dominant internal		Straight	
Secondary internal		n/a	
Sources			
	Map: O.S.. OS MasterMap.		
Associated Monuments - None			

UID	HWS3891	Name	
UID	Name		Full Type Code
HWS3891			WL-Asmn
Ghyll (gill)			
extraction pits			
Broad Type	Type		Confidence
Woodland	Ancient Semi-natural		Certain
Period	Medieval - 1066 AD to 1499 AD		
Previous Types - None recorded			
Full Description			
Sheepwash Gill and Inholms Gill C16 [EPN]			
External boundary character: Woodland plantation			
National Grid Reference - Not recorded		Area (Hectares)	
Attributes			
Type		Value	
Pattern		Sinuous	
Parcel		Small	
Dominent external		Sinuous	
Boundary change		0% loss	
Dominant internal		Sinuous	
Sources - None recorded			
Associated Monuments - None			

UID	HWS3892	Name	
UID	Name		Full Type Code
HWS3892			WL-Rasnw
plantation mixed			
extraction pits			
Ponds			
Broad Type		Type	Confidence
Woodland		Replanted Ancient Semi-Natural	Certain
Period			
Previous Types			
Previous Broad Type		Previous Type	Confidence
Woodland		Ancient Semi-natural	Certain
	Post Medieval - 1600 AD to 1799 AD		
Full Description			
St Leonard's Forest - Scragged Oak Hill, Race Hill, Forest heights			
External boundary character: Woodland plantation, other fields/hedges			
National Grid Reference - Not recorded			Area (Hectares)
Attributes			
Type		Value	
Pattern		Irregular	
Parcel		Very Large	
Dominent external		Sinuous	
Secondary external		Straight	
Boundary change		0% loss	
Dominant internal		Straight	
Secondary internal		Sinuous	
Sources - None recorded			
Associated Monuments - None			

UID	HWS3893	Name		
UID	Name			Full Type Code
HWS3893				WT-Ponds
Natural water bodies				
Broad Type	Type			Confidence
Water	Ponds			Probable
Period	Post Medieval - 1600 AD to 1799 AD			
Previous Types - None recorded				
Full Description				
Whitevane Pond				
External boundary character: Woodland plantation				
National Grid Reference - Not recorded			Area (Hectares)	
Attributes				
Type			Value	
Pattern			Irregular	
Sources - None recorded				
Associated Monuments - None				
UID	Name			Full Type Code
HWS3894				WL-Asmn
Ghyll (gill)				
Ponds				
Broad Type	Type			Confidence
Woodland	Ancient Semi-natural			Certain
Period	Medieval - 1066 AD to 1499 AD			
Previous Types - None recorded				
Full Description				
Alder Gill and Dog Kennel Pond				
External boundary character: Woodland plantation				
National Grid Reference - Not recorded			Area (Hectares)	
Attributes				
Type			Value	
Pattern			Sinuous	
Parcel			Small	
Dominent external			Sinuous	
Boundary change			0% loss	
Dominant internal			Sinuous	
Sources - None recorded				
Associated Monuments - None				

UID	HWS3895	Name	
UID	Name		Full Type Code
HWS3895			DL-lpark
Post-medieval gentrification			
Broad Type		Type	Confidence
Designed Landscapes		Informal parkland	Probable
Period	Post Medieval - 1600 AD to 1799 AD		
Previous Types - None recorded			
Full Description			
St Leonard's Park			
External boundary character: other fields/hedges			
National Grid Reference - Not recorded			Area (Hectares)
Attributes			
Type	Value		
Pattern	Irregular		
Parcel	Small		
Boundary	Wooded Hedge		
Dominent external	Erratic		
Boundary change	0% loss		
Dominant internal	n/a		
Sources - None recorded			
Associated Monuments - None			

UID	HWS3896	Name	
UID	Name		Full Type Code
HWS3896			WL-Rasnw
plantation mixed			
Broad Type		Type	Confidence
Woodland		Replanted Ancient Semi-Natural	Certain
Period			
Previous Types			
Previous Broad Type		Previous Type	Confidence
Woodland		Ancient Semi-natural	Certain
	Post Medieval - 1600 AD to 1799 AD		
Full Description			
Owlbeech Wood			
External boundary character: other fields/hedges			
National Grid Reference - Not recorded		Area (Hectares)	
Attributes			
Type		Value	
Pattern		Regular	
Parcel		Medium	
Dominent external		Straight	
Boundary change		0% loss	
Dominant internal		Straight	
Sources - None recorded			
Associated Monuments - None			

UID	HWS3897	Name	
UID	Name		Full Type Code
HWS3897			FLD-Ifld
Isolated enclosure			
isolated tree clumps			
Broad Type		Type	Confidence
Fieldsapes		Informal Fieldsapes	Probable
Period	Medieval to Post Medieval - 1500 AD to 1599 AD		
Previous Types - None recorded			
Full Description			
By Whitevane Pond			
External boundary character: Woodland plantation			
National Grid Reference - Not recorded		Area (Hectares)	
Attributes			
Type	Value		
Pattern	Regular		
Parcel	Small		
Boundary	Hedge		
Dominent external	Straight		
Secondary external	Curved (curvilinear)		
Boundary change	0% loss		
Dominant internal	Straight		
Sources - None recorded			
Associated Monuments - None			

UID	HWS3898	Name	
UID	Name		Full Type Code
HWS3898			SET-Snhi
	Large Farmstead		
	isolated tree clumps		
Broad Type		Type	Confidence
Settlement		Non-historic isolated	Certain
Period			
Previous Types			
Previous Broad Type		Previous Type	Confidence
Woodland		Replanted Ancient Semi-Natural	Certain
	Post Medieval to Modern - 1800 AD to 1913 AD		
Woodland		Ancient Semi-natural	Certain
	Post Medieval - 1600 AD to 1799 AD		
Full Description			
	Forest Grange - built to east of former property		
National Grid Reference - Not recorded		Area (Hectares)	
Attributes			
Type		Value	
Parcel		Large	
Sources			
	Map: O.S.. OS MasterMap.		
Associated Monuments - None			

UID	HWS3899	Name	
UID	Name		Full Type Code
HWS3899			DL-lpark
	Post-medieval gentrification		
	isolated tree clumps		
Broad Type		Type	Confidence
Designed Landscapes		Informal parkland	Certain
Period			
Previous Types			
Previous Broad Type		Previous Type	Confidence
Woodland		Ancient Semi-natural	Certain
	Post Medieval to Modern - 1800 AD to 1913 AD		
Full Description			
	Forest Grange alias The Grange		
	External boundary character: Woodland plantation		
National Grid Reference - Not recorded		Area (Hectares)	
Attributes			
Type		Value	
Pattern		Regular	
Parcel		Medium	
Boundary		Wooded Hedge	
Dominent external		Straight	
Boundary change		0% loss	
Dominant internal		Straight	
Sources - None recorded			
Associated Monuments - None			

UID	HWS3900	Name	
UID	Name		Full Type Code
HWS3900			SET-Snhi
Small farmstead/cottage			
Broad Type		Type	Confidence
Settlement		Non-historic isolated	Certain
Period	Post Medieval to Modern - 1845 AD to 2010 AD		
Previous Types			
Previous Broad Type		Previous Type	Confidence
Fieldscapes		Formal Enclosure (planned/private)	Certain
	Post Medieval to Modern - 1800 AD to 1913 AD		
Woodland		Ancient Semi-natural	Certain
	Post Medieval - 1600 AD to 1799 AD		
Full Description			
The Barn House			
National Grid Reference - Not recorded		Area (Hectares)	
Attributes			
Type		Value	
Pattern		Regular	
Parcel		Medium	
Sources			
Map: O.S.. OS MasterMap.			
Associated Monuments - None			

UID	HWS3901	Name	
UID	Name		Full Type Code
HWS3901			WL-Asmn
Assart wood			
extraction pits			
Broad Type		Type	Confidence
Woodland		Ancient Semi-natural	Certain
Period	Medieval - 1066 AD to 1499 AD		
Previous Types - None recorded			
Full Description			
Old Copse by Hawkins and Hammer Ponds			
External boundary character: Road, Water course			
National Grid Reference - Not recorded			Area (Hectares)
Attributes			
Type		Value	
Pattern		Irregular	
Parcel		Medium	
Dominent external		Straight	
Secondary external		Sinuous	
Boundary change		0% loss	
Dominant internal		n/a	
Sources - None recorded			
Associated Monuments - None			

UID	HWS3902	Name	
UID	Name		Full Type Code
HWS3902			WL-Wplnt
plantation mixed			
extraction pits			
Broad Type		Type	Confidence
Woodland		Plantations	Certain
Period	WW I to WW II - 1914 AD to 1945 AD		
Previous Types			
Previous Broad Type		Previous Type	Confidence
Fieldscapes		Formal Enclosure (planned/private)	Certain
	Post Medieval to Modern - 1800 AD to 1913 AD		
Woodland		Ancient Semi-natural	Certain
	Post Medieval - 1600 AD to 1799 AD		
Full Description			
By Hammer Pond			
External boundary character: Woodland other, Water course			
National Grid Reference - Not recorded			Area (Hectares)
Attributes			
Type		Value	
Pattern		Regular	
Parcel		Medium	
Dominent external		Straight	
Boundary change		0% loss	
Dominant internal		Straight	
Sources			
Map: O.S.. OS MasterMap.			
Associated Monuments - None			

UID	HWS3903	Name	
UID	Name		Full Type Code
HWS3903			WL-Asmn
Ghyll (gill)			
extraction pits			
Broad Type		Type	Confidence
Woodland		Ancient Semi-natural	Certain
Period	Medieval - 1066 AD to 1499 AD		
Previous Types - None recorded			
Full Description			
Newstead Gill, Shelley Middle Gill			
External boundary character: other fields/hedges, Woodland plantation			
National Grid Reference - Not recorded		Area (Hectares)	
Attributes			
Type		Value	
Pattern		Sinuous	
Parcel		Small	
Dominent external		Sinuous	
Boundary change		0% loss	
Dominant internal		Sinuous	
Sources - None recorded			
Associated Monuments - None			

UID	HWS3904	Name	
UID	Name		Full Type Code
HWS3904			FLD-Fenc
	Planned private Enclosure		
	isolated tree clumps		
Broad Type		Type	Confidence
Fieldscapes		Formal Enclosure (planned/private)	Certain
Period			
Previous Types			
Previous Broad Type		Previous Type	Confidence
Woodland		Ancient Semi-natural	Certain
	Post Medieval - 1600 AD to 1799 AD		
Full Description			
	Fields around Elenge Plat Farm		
	External boundary character: Woodland gyhll, Woodland plantation		
National Grid Reference - Not recorded		Area (Hectares)	
Attributes			
Type		Value	
Pattern		Regular	
Parcel		Mixed	
Boundary		Hedge	
Dominent external		Straight	
Secondary external		n/a	
Boundary change		1% - 25% loss	
Dominant internal		Straight	
Secondary internal		n/a	
Sources - None recorded			
Associated Monuments - None			

UID	HWS3905	Name	
UID	Name		Full Type Code
HWS3905			FLD-Fenc
Parliamentary Enclosure			
isolated tree clumps			
Broad Type	Type		Confidence
Fieldscapes	Formal Enclosure (planned/private)		Certain
Period	WW I to WW II - 1914 AD to 1945 AD		
Previous Types			
Previous Broad Type	Previous Type		Confidence
Woodland	Plantations		Certain
	Post Medieval to Modern - 1800 AD to 1913 AD		
Woodland	Ancient Semi-natural		Certain
	Post Medieval - 1600 AD to 1799 AD		
Full Description			
By Elenge Plat Farm - former Larch Plantation part of			
External boundary character: other fields/hedges, Woodland plantation			
National Grid Reference - Not recorded		Area (Hectares)	
Attributes			
Type	Value		
Pattern	Regular		
Parcel	Small		
Boundary	Hedge		
Dominent external	Straight		
Secondary external	n/a		
Boundary change	0% loss		
Dominant internal	Straight		
Secondary internal	n/a		
Sources			
Map: O.S.. OS MasterMap.			
Associated Monuments - None			

UID	HWS3906	Name	
UID	Name		Full Type Code
HWS3906			WL-Wplnt
plantation coniferous			
Broad Type		Type	Confidence
Woodland		Plantations	Certain
Period			
Previous Types			
Previous Broad Type		Previous Type	Confidence
Fieldscapes		Formal Enclosure (planned/private)	Certain
	Post Medieval to Modern - 1800 AD to 1913 AD		
Woodland		Ancient Semi-natural	Certain
	Post Medieval - 1600 AD to 1799 AD		
Full Description			
Larch Plantation			
External boundary character: Water course, other fields/hedges			
National Grid Reference - Not recorded		Area (Hectares)	
Attributes			
Type		Value	
Pattern		Regular	
Parcel		Small	
Dominent external		Straight	
Boundary change		0% loss	
Dominant internal		Straight	
Sources - None recorded			
Associated Monuments - None			

UID	HWS3907	Name	
UID	Name		Full Type Code
HWS3907	Small farmstead/cottage		SET-Sexot
Broad Type		Type	Confidence
Settlement		Expansion - other	Certain
Period			
Previous Types			
Previous Broad Type		Previous Type	Confidence
Woodland		Ancient Semi-natural	Certain
	Post Medieval - 1600 AD to 1799 AD		
Full Description			
Forest Lodge			
National Grid Reference - Not recorded		Area (Hectares)	
Attributes			
Type		Value	
Pattern		Regular	
Parcel		Small	
Sources - None recorded			
Associated Monuments - None			

UID	HWS3908	Name
UID	Name	Full Type Code
HWS3908		SET-Sexot
Small farmstead/cottage		
Broad Type	Type	Confidence
Settlement	Expansion - other	Certain
Period	WW I to WW II - 1914 AD to 1945 AD	
Previous Types		
Previous Broad Type	Previous Type	Confidence
Fieldscapes	Formal Enclosure (planned/private)	Certain
	Post Medieval to Modern - 1800 AD to 1913 AD	
Woodland	Ancient Semi-natural	Certain
	Post Medieval - 1600 AD to 1799 AD	
Full Description		
Elenge Plat Farm and others		
National Grid Reference - Not recorded		Area (Hectares)
Attributes		
Type	Value	
Pattern	Regular	
Parcel	Medium	
Sources		
Map: O.S.. OS MasterMap.		
Associated Monuments		
MWS12222	Monument: Lower Grouse, Historic Farmstead, Colgate	

UID	HWS3909	Name	
UID	Name		Full Type Code
HWS3909			HOR-Nurs
Broad Type		Type	Confidence
Horticulture		Nursery(s) with Greenhouse(s)	Certain
Period	Post Medieval to Modern - 1845 AD to 2010 AD		
Previous Types			
Previous Broad Type		Previous Type	Confidence
Settlement		Expansion - other	Certain
	Post Medieval to Modern - 1800 AD to 1913 AD		
Woodland		Ancient Semi-natural	Certain
	Post Medieval - 1600 AD to 1799 AD		
Full Description			
Barnsnap			
External boundary character: Woodland plantation			
National Grid Reference - Not recorded		Area (Hectares)	
Attributes			
Type		Value	
Pattern		Regular	
Parcel		Small	
Dominent external		Straight	
Boundary change		0% loss	
Dominant internal		Straight	
Sources			
Map: O.S.. OS MasterMap.			
Associated Monuments			
MWS9340	Monument: Site of Barnnap Historic Farmstead, Colgate		

UID	HWS3910	Name	
UID	Name		Full Type Code
HWS3910			DL-lpark
	Post-medieval gentrification		
	isolated tree clumps		
Broad Type		Type	Confidence
Designed Landscapes		Informal parkland	Certain
Period			
Previous Types			
Previous Broad Type		Previous Type	Confidence
Woodland		Ancient Semi-natural	Certain
	Post Medieval - 1600 AD to 1799 AD		
Full Description			
	Grouselannds alias Woodlands		
	External boundary character: Woodland gyhll, Woodland plantation		
National Grid Reference - Not recorded		Area (Hectares)	
Attributes			
Type		Value	
Pattern		Irregular	
Parcel		Medium	
Boundary		Wooded Hedge	
Dominent external		Straight	
Boundary change		0% loss	
Dominant internal		Straight	
Sources			
	Map: O.S.. OS MasterMap.		
Associated Monuments			
MWS12851	Monument: Site of Outfarm 230m South West of Woodlands Historic Outfarm, Colgate		

UID	HWS3911	Name	
UID	Name		Full Type Code
HWS3911			WL-Asmn
Ghyll (gill)			
extraction pits			
Broad Type		Type	Confidence
Woodland		Ancient Semi-natural	Certain
Period	Medieval - 1066 AD to 1499 AD		
Previous Types - None recorded			
Full Description			
Frenchbirdge Gill, Pyefall Gill			
External boundary character: Woodland other, Woodland plantation			
National Grid Reference - Not recorded			Area (Hectares)
Attributes			
Type	Value		
Pattern	Sinuous		
Parcel	Small		
Dominent external	Sinuous		
Boundary change	0% loss		
Dominant internal	Sinuous		
Sources - None recorded			
Associated Monuments - None			

UID	HWS3912	Name	
UID	Name		Full Type Code
HWS3912			SET-Snhi
Small farmstead/cottage			
Broad Type		Type	Confidence
Settlement		Non-historic isolated	Certain
Period	WW I to WW II - 1914 AD to 1945 AD		
Previous Types			
Previous Broad Type		Previous Type	Confidence
Woodland		Replanted Ancient Semi-Natural	Certain
	Post Medieval to Modern - 1800 AD to 1913 AD		
Woodland		Ancient Semi-natural	Certain
	Post Medieval - 1600 AD to 1799 AD		
Full Description			
By Barnsnap			
National Grid Reference - Not recorded		Area (Hectares)	
Attributes			
Type		Value	
Pattern		Regular	
Parcel		Small	
Sources			
Map: O.S.. OS MasterMap.			
Associated Monuments - None			

UID	HWS3913	Name	
UID	Name		Full Type Code
HWS3913			WL-Rasnw
plantation mixed			
extraction pits			
Broad Type		Type	Confidence
Woodland		Replanted Ancient Semi-Natural	Certain
Period			
Previous Types			
Previous Broad Type		Previous Type	Confidence
Woodland		Ancient Semi-natural	Certain
	Post Medieval - 1600 AD to 1799 AD		
Full Description			
Barnsnap Wood			
External boundary character: Woodland gyhll, Woodland other, Water course			
National Grid Reference - Not recorded		Area (Hectares)	
Attributes			
Type		Value	
Pattern		Irregular	
Parcel		Large	
Dominent external		Straight	
Boundary change		0% loss	
Dominant internal		Straight	
Sources - None recorded			
Associated Monuments - None			

UID	HWS3914	Name	
UID	Name		Full Type Code
HWS3914			FLD-Ifld
Regular piece meal enclosure			
Broad Type		Type	Confidence
Fieldscales		Informal Fieldscales	Certain
Period	Post Medieval to Modern - 1845 AD to 2010 AD		
Previous Types			
Previous Broad Type		Previous Type	Confidence
Woodland		Regenerated	Certain
	WW I to WW II - 1914 AD to 1945 AD		
Woodland		Plantations	Certain
	Post Medieval to Modern - 1800 AD to 1913 AD		
Woodland		Ancient Semi-natural	Certain
	Post Medieval - 1600 AD to 1799 AD		
Full Description			
Woodland plantation			
National Grid Reference - Not recorded		Area (Hectares)	
Attributes			
Type		Value	
Pattern		Regular	
Parcel		Medium	
Boundary		Hedge	
Dominent external		Straight	
Boundary change		0% loss	
Dominant internal		Straight	
Sources			
Map: O.S.. OS MasterMap.			
Associated Monuments - None			

UID	HWS3915	Name	
UID	Name		Full Type Code
HWS3915	plantation mixed		WL-Wplnt
Broad Type		Type	Confidence
Woodland		Plantations	Certain
Period	Post Medieval to Modern - 1845 AD to 2010 AD		
Previous Types			
Previous Broad Type		Previous Type	Confidence
Fieldscapes		Formal Enclosure (planned/private)	Certain
	WW I to WW II - 1914 AD to 1945 AD		
Woodland		Ancient Semi-natural	Certain
	Post Medieval - 1600 AD to 1799 AD		
Full Description			
Around Barnsnap Wood			
External boundary character: Woodland gyhll, Woodland plantation, other fields/hedges			
National Grid Reference - Not recorded		Area (Hectares)	
Attributes			
Type		Value	
Pattern		Irregular	
Parcel		Small	
Dominent external		Straight	
Secondary external		Erratic	
Boundary change		0% loss	
Dominant internal		n/a	
Sources			
Map: O.S.. OS MasterMap.			
Associated Monuments - None			

UID	HWS3916	Name	
UID	Name		Full Type Code
HWS3916			FLD-Fenc
Planned private Enclosure			
Broad Type	Type		Confidence
Fieldscapes	Formal Enclosure (planned/private)		Certain
Period	WW I to WW II - 1914 AD to 1945 AD		
Previous Types			
Previous Broad Type		Previous Type	Confidence
Woodland	Regenerated		Certain
	Post Medieval to Modern - 1800 AD to 1913 AD		
Woodland	Plantations		Certain
	Post Medieval to Modern - 1800 AD to 1913 AD		
Woodland	Ancient Semi-natural		Certain
	Post Medieval - 1600 AD to 1799 AD		
Full Description			
By St Leonard's Park			
External boundary character: Woodland plantation			
National Grid Reference - Not recorded		Area (Hectares)	
Attributes			
Type		Value	
Pattern		Regular	
Parcel		Small	
Boundary		Hedge	
Dominent external		Straight	
Secondary external		n/a	
Boundary change		0% loss	
Dominant internal		Straight	
Secondary internal		n/a	
Sources			
Map: O.S.. OS MasterMap.			
Associated Monuments - None			

UID	HWS3917	Name	
UID	Name		Full Type Code
HWS3917			WT-Ponds
Fishponds			
Broad Type		Type	Confidence
Water		Ponds	Certain
Period			
Previous Types			
Previous Broad Type		Previous Type	Confidence
Woodland		Ancient Semi-natural	Certain
	Post Medieval - 1600 AD to 1799 AD		
Full Description			
Douster Pond, Island Pond, House Pond			
External boundary character: n/a			
National Grid Reference - Not recorded		Area (Hectares)	
Attributes			
Type		Value	
Pattern		Irregular	
Sources - None recorded			
Associated Monuments - None			

UID	HWS3918		Name
UID	Name		Full Type Code
HWS3918			REC-Golfc
isolated tree clumps			
Ponds			
Broad Type	Type		Confidence
Recreation	Golf courses		Certain
Period	Post Medieval to Modern - 1845 AD to 2010 AD		
Previous Types			
Previous Broad Type	Previous Type		Confidence
Designed Landscapes	Informal parkland		Certain
	WW I to WW II - 1914 AD to 1945 AD		
Fieldsapes	Assarts		Certain
	Post Medieval to Modern - 1800 AD to 1913 AD		
Woodland	Ancient Semi-natural		Certain
	Post Medieval - 1600 AD to 1799 AD		
Full Description			
Buchan Hill Forest			
External boundary character: Woodland plantation			
National Grid Reference - Not recorded			Area (Hectares)
Attributes			
Type	Value		
Pattern	Irregular		
Parcel	Large		
Boundary	Wooded Hedge		
Dominent external	Erratic		
Sources			
Map: O.S.. OS MasterMap.			
Associated Monuments			
MWS11705	Monument: Home Farm, Historic Farmstead, Colgate		
MWS9951	Monument: Site of Creaseys House Historic Farmstead, Crawley		

UID	HWS3920	Name	
UID	Name		Full Type Code
HWS3920			SET-Sexot
Schools			
isolated tree clumps			
Broad Type		Type	Confidence
Settlement		Expansion - other	Certain
Period	Post Medieval to Modern - 1845 AD to 2010 AD		
Previous Types			
Previous Broad Type		Previous Type	Confidence
Designed Landscapes		Informal parkland	Certain
	Post Medieval to Modern - 1800 AD to 1913 AD		
Woodland		Plantations	Certain
	Post Medieval to Modern - 1800 AD to 1913 AD		
Settlement		Historic dispersed	Certain
	Post Medieval - 1600 AD to 1799 AD		
Full Description			
Cottesmore School alias Buchan Hill House alias Win Farm			
National Grid Reference - Not recorded		Area (Hectares)	
Attributes			
Type		Value	
Pattern		Irregular	
Parcel		Large	
Sources			
Map: O.S.. OS MasterMap.			
Associated Monuments - None			

UID	HWS3921	Name	
UID	Name		Full Type Code
HWS3921			WL-Asmn
Ghyll (gill)			
Ponds			
extraction pits			
Broad Type		Type	Confidence
Woodland		Ancient Semi-natural	Certain
Period	Medieval - 1066 AD to 1499 AD		

Previous Types - None recorded

Full Description

By Highburch Hill

External boundary character: Woodland plantation

National Grid Reference - Not recorded	Area (Hectares)
---	------------------------

Attributes

Type	Value
Pattern	Sinuous
Parcel	Small
Dominent external	Curved (curvilinear)
Boundary change	0% loss
Dominant internal	Sinuous

Sources - None recorded

Associated Monuments - None

UID	Name		Full Type Code
HWS3922			WT-Ponds
Fishponds			
Broad Type		Type	Confidence
Water		Ponds	Certain
Period	Post Medieval - 1600 AD to 1799 AD		

Previous Types - None recorded

Full Description

By Highburch Hill

External boundary character: Woodland gyhl

National Grid Reference - Not recorded	Area (Hectares)
---	------------------------

Attributes

Type	Value
Pattern	Irregular

Sources

Map: O.S.. OS MasterMap.

Associated Monuments - None

UID	HWS3923	Name	
UID	Name		Full Type Code
HWS3923			WL-Rasnw
plantation mixed			
Ponds			
Broad Type		Type	Confidence
Woodland		Replanted Ancient Semi-Natural	Certain
Period	Medieval - 1066 AD to 1499 AD		
Previous Types			
Previous Broad Type		Previous Type	Confidence
Woodland		Ancient Semi-natural	Certain
	Post Medieval - 1600 AD to 1799 AD		
Full Description			
Frenchbridge Gill and Coombe Bottom			
External boundary character: Woodland plantation, other fields/hedges			
National Grid Reference - Not recorded		Area (Hectares)	
Attributes			
Type		Value	
Pattern		Sinuous	
Parcel		Small	
Dominent external		Curved (curvilinear)	
Secondary external		n/a	
Boundary change		0% loss	
Dominant internal		Sinuous	
Secondary internal		n/a	
Sources - None recorded			
Associated Monuments - None			

UID	HWS3924	Name	
UID	Name		Full Type Code
HWS3924			WL-Rasnw
plantation mixed			
extraction pits			
Broad Type		Type	Confidence
Woodland		Replanted Ancient Semi-Natural	Certain
Period			
Previous Types			
Previous Broad Type		Previous Type	Confidence
Woodland		Ancient Semi-natural	Certain
	Post Medieval - 1600 AD to 1799 AD		
Full Description			
High Birch Hill, Knights Strength			
External boundary character: Woodland gyhll, other fields/hedges			
National Grid Reference - Not recorded		Area (Hectares)	
Attributes			
Type		Value	
Pattern		Regular	
Parcel		Medium	
Dominent external		Straight	
Boundary change		0% loss	
Dominant internal		Straight	
Sources			
Map: O.S.. OS MasterMap.			
Associated Monuments - None			

UID	HWS3925	Name	
UID	Name		Full Type Code
HWS3925			WL-Asmn
wood pasture			
Broad Type		Type	Confidence
Woodland		Ancient Semi-natural	Certain
Period	Medieval - 1066 AD to 1499 AD		
Previous Types - None recorded			
Full Description			
Stonelodge Hanger and Plain			
External boundary character: Settlement edge, other fields/hedges			
National Grid Reference - Not recorded			Area (Hectares)
Attributes			
Type	Value		
Pattern	Irregular		
Parcel	Small		
Dominent external	Erratic		
Secondary external	Straight		
Boundary change	0% loss		
Dominant internal	n/a		
Sources - None recorded			
Associated Monuments - None			

UID	HWS3926	Name	
UID	Name		Full Type Code
HWS3926			FLD-Fenc
Planned private Enclosure			
Broad Type	Type		Confidence
Fieldsapes	Formal Enclosure (planned/private)		Certain
Period			
Previous Types			
Previous Broad Type		Previous Type	Confidence
Woodland	Plantations		Certain
	Post Medieval to Modern - 1800 AD to 1913 AD		
Woodland	Ancient Semi-natural		Certain
	Post Medieval - 1600 AD to 1799 AD		
Full Description			
By Stonelodge and Forest Grange			
External boundary character: Woodland plantation			
National Grid Reference - Not recorded		Area (Hectares)	
Attributes			
Type		Value	
Pattern		Regular	
Parcel		Small	
Boundary		Hedge	
Dominent external		Straight	
Secondary external		n/a	
Boundary change		0% loss	
Dominant internal		Straight	
Secondary internal		n/a	
Sources			
Map: OSDs.			
Associated Monuments - None			

UID	HWS3927		Name
UID	Name		Full Type Code
HWS3927			FLD-Fenc
Planned private Enclosure			
Broad Type	Type		Confidence
Fieldscares	Formal Enclosure (planned/private)		Certain
Period	WW I to WW II - 1914 AD to 1945 AD		
Previous Types			
Previous Broad Type	Previous Type		Confidence
Designed Landscapes	Informal parkland		Certain
	Post Medieval to Modern - 1800 AD to 1913 AD		
Woodland	Ancient Semi-natural		Certain
	Post Medieval - 1600 AD to 1799 AD		
Full Description			
Beeding Wood			
External boundary character: Woodland other			
National Grid Reference - Not recorded		Area (Hectares)	
Attributes			
Type	Value		
Pattern	Regular		
Parcel	Small		
Boundary	Fence		
Dominent external	Straight		
Secondary external	n/a		
Boundary change	1% - 25% loss		
Dominant internal	Straight		
Secondary internal	n/a		
Sources			
Map: O.S.. OS MasterMap.			
Associated Monuments - None			

UID	HWS3928	Name	
UID	Name		Full Type Code
HWS3928			SET-Sexot
	Large Farmstead		
Broad Type		Type	Confidence
Settlement		Expansion - other	Certain
Period			
Previous Types			
<i>Previous Broad Type</i>		<i>Previous Type</i>	<i>Confidence</i>
Settlement		Historic dispersed	Certain
	Post Medieval to Modern - 1800 AD to 1913 AD		
Full Description			
Beeding Wood - mansion			
National Grid Reference - Not recorded		Area (Hectares)	
Attributes			
<i>Type</i>		<i>Value</i>	
Parcel		Large	
Sources - None recorded			
Associated Monuments - None			

UID	HWS3929	Name	
UID	Name		Full Type Code
HWS3929			WL-Rasnw
plantation mixed			
Broad Type		Type	Confidence
Woodland		Replanted Ancient Semi-Natural	Certain
Period			
Previous Types			
Previous Broad Type		Previous Type	Confidence
Woodland		Ancient Semi-natural	Certain
	Post Medieval - 1600 AD to 1799 AD		
Full Description			
High Wood			
External boundary character: other fields/hedges			
National Grid Reference - Not recorded		Area (Hectares)	
Attributes			
Type		Value	
Pattern		Regular	
Parcel		Medium	
Dominent external		Straight	
Boundary change		0% loss	
Dominant internal		Straight	
Sources - None recorded			
Associated Monuments - None			

UID	HWS3930	Name	
UID	Name		Full Type Code
HWS3930			DL-lpark
	Large landscaped garden		
	isolated tree clumps		
Broad Type		Type	Confidence
Designed Landscapes		Informal parkland	Certain
Period			
Previous Types			
Previous Broad Type		Previous Type	Confidence
Settlement		Historic dispersed	Certain
	Post Medieval to Modern - 1800 AD to 1913 AD		
Full Description			
	Roffey Park - only core garden areas survive		
	External boundary character: other fields/hedges		
National Grid Reference - Not recorded		Area (Hectares)	
Attributes			
Type		Value	
Pattern		Regular	
Parcel		Medium	
Boundary		Wooded Hedge	
Dominent external		Straight	
Boundary change		0% loss	
Dominant internal		Straight	
Sources - None recorded			
Associated Monuments			
MWS8531	Building: Clovers Farm Historic Farmstead, Colgate		

UID	HWS3931	Name	
UID	Name		Full Type Code
HWS3931			SET-Sexot
Infill			
isolated tree clumps			
Broad Type		Type	Confidence
Settlement		Expansion - other	Certain
Period	Post Medieval to Modern - 1845 AD to 2010 AD		
Previous Types			
Previous Broad Type		Previous Type	Confidence
Designed Landscapes		Informal parkland	Certain
	WW I to WW II - 1914 AD to 1945 AD		
Woodland		Plantations	Certain
	Post Medieval to Modern - 1800 AD to 1913 AD		
Woodland		Ancient Semi-natural	Certain
	Post Medieval - 1600 AD to 1799 AD		
Full Description			
In part of Roffey Park			
National Grid Reference - Not recorded		Area (Hectares)	
Attributes			
Type		Value	
Pattern		Regular	
Parcel		Large	
Sources			
Map: O.S.. OS MasterMap.			
Associated Monuments - None			

UID	HWS3932	Name	
UID	Name		Full Type Code
HWS3932			FLD-Ifld
Modern field amalgamation			
isolated tree clumps			
Industrial Sites			
Broad Type	Type		Confidence
Fieldscapes	Informal Fieldscapes		Certain
Period	Post Medieval to Modern - 1845 AD to 2010 AD		
Previous Types			
Previous Broad Type	Previous Type		Confidence
Designed Landscapes	Informal parkland		Certain
	WW I to WW II - 1914 AD to 1945 AD		
Fieldscapes	Formal Enclosure (planned/private)		Certain
	Post Medieval to Modern - 1800 AD to 1913 AD		
Full Description			
Roffey ironworking site - Roffey Park, Roffey Forge and Furnace			
External boundary character: Road, other fields/hedges			
National Grid Reference - Not recorded		Area (Hectares)	
Attributes			
Type	Value		
Pattern	Irregular		
Parcel	Large		
Boundary	Wooded Hedge		
Dominent external	Curved (curvilinear)		
Boundary change	76% - 99% loss		
Dominant internal	Straight		
Sources			
Map: O.S.. OS MasterMap.			
Associated Monuments - None			

UID	HWS3933	Name	
UID	Name		Full Type Code
HWS3933			SET-Shstd
Large Farmstead			
Broad Type		Type	Confidence
Settlement		Historic dispersed	Certain
Period	Post Medieval - 1600 AD to 1799 AD		
Previous Types - None recorded			
Full Description			
Newhouse Farm			
National Grid Reference - Not recorded		Area (Hectares)	
Attributes			
Type		Value	
Pattern		Regular	
Parcel		Small	
Sources - None recorded			
Associated Monuments			
MWS12585	Monument: Newhouse Farm Historic Farmstead, Colgate		
UID	Name		Full Type Code
HWS3934			SET-Sexot
Large Farmstead			
Broad Type		Type	Confidence
Settlement		Expansion - other	Certain
Period	Post Medieval to Modern - 1845 AD to 2010 AD		
Previous Types			
Previous Broad Type		Previous Type	Confidence
Fieldscapes		Formal Enclosure (planned/private)	Certain
	WW I to WW II - 1914 AD to 1945 AD		
Full Description			
Newhouse Farm			
National Grid Reference - Not recorded		Area (Hectares)	
Attributes			
Type		Value	
Pattern		Regular	
Parcel		Medium	
Sources			
Map: O.S.. OS MasterMap.			
Associated Monuments - None			

UID	HWS3935	Name		
UID	Name			Full Type Code
HWS3935				SET-Shstd
Small farmstead/cottage				
manor site				
Broad Type	Type			Confidence
Settlement	Historic dispersed			Certain
Period	Medieval - 1066 AD to 1499 AD			
Previous Types - None recorded				
Full Description				
Shelley Farm - Sulfleg (he) 1279 scylf (shelf) leah [EPN]				
National Grid Reference - Not recorded			Area (Hectares)	
Attributes				
Type	Value			
Parcel	Small			
Sources - None recorded				
Associated Monuments				
MWS13538	Monument: Shelly Farm Historic Farmstead, Colgate			
UID	Name			Full Type Code
HWS3936				SET-Sexot
Large Farmstead				
Broad Type	Type			Confidence
Settlement	Expansion - other			Certain
Period	Post Medieval to Modern - 1845 AD to 2010 AD			
Previous Types				
Previous Broad Type	Previous Type			Confidence
Fieldscapes	Formal Enclosure (planned/private)			Certain
WW I to WW II - 1914 AD to 1945 AD				
Full Description				
Part of Shelley Farm				
National Grid Reference - Not recorded			Area (Hectares)	
Attributes				
Type	Value			
Pattern	Regular			
Parcel	Medium			
Sources - None recorded				
Associated Monuments				
MWS13538	Monument: Shelly Farm Historic Farmstead, Colgate			

UID	HWS3937	Name	
UID	Name		Full Type Code
HWS3937			FLD-Fenc
	Planned private Enclosure		
	Ponds		
Broad Type		Type	Confidence
Fieldscapes		Formal Enclosure (planned/private)	Certain
Period			
Previous Types			
Previous Broad Type		Previous Type	Confidence
Unimproved/Unenclosed		Heath	Certain
	Post Medieval - 1600 AD to 1799 AD		
Full Description			
	Fields around Shelley Farm		
	External boundary character: Road		
National Grid Reference - Not recorded		Area (Hectares)	
Attributes			
Type		Value	
Pattern		Regular	
Parcel		Large	
Boundary		Hedge	
Dominent external		Curved (curvilinear)	
Secondary external		n/a	
Boundary change		1% - 25% loss	
Dominant internal		Straight	
Secondary internal		n/a	
Sources - None recorded			
Associated Monuments - None			

UID	HWS3938	Name	
UID	Name		Full Type Code
HWS3938			WT-Ponds
Fishponds			
Broad Type		Type	Confidence
Water		Ponds	Certain
Period	Post Medieval - 1600 AD to 1799 AD		
Previous Types - None recorded			
Full Description			
Island Pond, Foxhole Pond			
External boundary character: Woodland plantation			
National Grid Reference - Not recorded		Area (Hectares)	
Attributes			
Type		Value	
Pattern		Irregular	
Sources - None recorded			
Associated Monuments - None			

UID	HWS3939	Name	
UID	Name		Full Type Code
HWS3939			WL-Wplnt
plantation mixed			
extraction pits			
Ponds			
Industrial Sites			
Broad Type		Type	Confidence
Woodland		Plantations	Certain
Period			
Previous Types			
Previous Broad Type		Previous Type	Confidence
Unimproved/Unenclosed		Heath	Certain
Post Medieval - 1600 AD to 1799 AD			
Full Description			
Shepherdsfield Plain, Silver Hill and Spruce Hill			
External boundary character: Road			
National Grid Reference - Not recorded		Area (Hectares)	
Attributes			
Type		Value	
Pattern		Regular	
Parcel		Large	
Dominent external		Straight	
Boundary change		0% loss	
Dominant internal		Straight	
Sources - None recorded			
Associated Monuments - None			

UID	HWS3940	Name	
UID	Name		Full Type Code
HWS3940			SET-Shstd
Small farmstead/cottage			
Broad Type		Type	Confidence
Settlement		Historic dispersed	Certain
Period	Post Medieval - 1600 AD to 1799 AD		
Previous Types - None recorded			
Full Description			
Hoppers Farm			
National Grid Reference - Not recorded		Area (Hectares)	
Attributes			
Type		Value	
Parcel		Small	
Sources - None recorded			
Associated Monuments			
MWS11791	Monument: Hopper Farm, Historic Farmstead, Colgate		

UID	HWS3941	Name	
UID	Name		Full Type Code
HWS3941			IND-OthIn
Factories			
extraction pits			
Industrial Sites			
Broad Type		Type	Confidence
Industry		Other Industry	Certain
Period	Post Medieval to Modern - 1845 AD to 2010 AD		
Previous Types			
Previous Broad Type		Previous Type	Confidence
Industry		Processing	Certain
	WW I to WW II - 1914 AD to 1945 AD		
Unimproved/Unenclosed		Heath	Certain
	Post Medieval - 1600 AD to 1799 AD		
Full Description			
Hoppers farm - former brick and tile works			
External boundary character: Road, Woodland plantation			
National Grid Reference - Not recorded		Area (Hectares)	
Attributes			
Type		Value	
Pattern		Regular	
Sources			
Map: O.S.. OS MasterMap.			
Associated Monuments - None			

UID	HWS3942	Name	
UID	Name		Full Type Code
HWS3942			SET-Sexot
	Large Farmstead		
Broad Type		Type	Confidence
Settlement		Expansion - other	Certain
Period			
Previous Types			
Previous Broad Type		Previous Type	Confidence
Fieldsapes		Formal Enclosure (planned/private)	Certain
	Post Medieval - 1600 AD to 1799 AD		
Full Description			
	Home Farm		
National Grid Reference - Not recorded		Area (Hectares)	
Attributes			
Type		Value	
Pattern		Regular	
Parcel		Medium	
Sources - None recorded			
Associated Monuments			
MWS11704	Monument: Home Farm, Historic Farmstead, Colgate		

UID	HWS3943	Name	
UID	Name		Full Type Code
HWS3943			SET-Sexot
Large Farmstead			
Broad Type	Type		Confidence
Settlement	Expansion - other		Certain
Period	Post Medieval to Modern - 1845 AD to 2010 AD		
Previous Types			
Previous Broad Type	Previous Type		Confidence
Fieldscapes	Formal Enclosure (planned/private)		Certain
	WW I to WW II - 1914 AD to 1945 AD		
Full Description			
Part of Home Farm			
National Grid Reference - Not recorded		Area (Hectares)	
Attributes			
Type	Value		
Pattern	Regular		
Parcel	Medium		
Sources			
Map: O.S.. OS MasterMap.			
Associated Monuments - None			

UID	HWS3944	Name	
UID	Name		Full Type Code
HWS3944			WL-Wplnt
plantation mixed			
Broad Type		Type	Confidence
Woodland		Plantations	Certain
Period	Post Medieval to Modern - 1845 AD to 2010 AD		
Previous Types			
Previous Broad Type		Previous Type	Confidence
Fieldsapes		Formal Enclosure (planned/private)	Certain
	WW I to WW II - 1914 AD to 1945 AD		
Unimproved/Unenclosed		Heath	Certain
	Post Medieval - 1600 AD to 1799 AD		
Full Description			
Part of Shepherds Plain Forest			
External boundary character: Woodland plantation			
National Grid Reference - Not recorded		Area (Hectares)	
Attributes			
Type		Value	
Pattern		Regular	
Parcel		Small	
Dominent external		Straight	
Secondary external		Curved (curvilinear)	
Boundary change		0% loss	
Dominant internal		Straight	
Sources			
Map: O.S.. OS MasterMap.			
Associated Monuments - None			

UID	HWS3945	Name	
UID	Name		Full Type Code
HWS3945			SET-Sexot
Infill			
Broad Type		Type	Confidence
Settlement		Expansion - other	Certain
Period	Post Medieval to Modern - 1845 AD to 2010 AD		
Previous Types			
Previous Broad Type		Previous Type	Confidence
Woodland		Plantations	Certain
	WW I to WW II - 1914 AD to 1945 AD		
Unimproved/Unenclosed		Heath	Certain
	Post Medieval - 1600 AD to 1799 AD		
Full Description			
Buchan Park -			
National Grid Reference - Not recorded		Area (Hectares)	
Attributes			
Type		Value	
Parcel		Medium	
Sources			
Map: O.S.. OS MasterMap.			
Associated Monuments - None			

UID	HWS3946	Name	
UID	Name		Full Type Code
HWS3946			FLD-Ifld
Irregular piecemeal enclosure			
ironworkings (hammer ponds)			
Industrial Sites			
Broad Type	Type		Confidence
Fieldsapes	Informal Fieldsapes		Certain
Period	Post Medieval to Modern - 1845 AD to 2010 AD		
Previous Types			
Previous Broad Type		Previous Type	Confidence
Water		Ponds	Certain
		WW I to WW II - 1914 AD to 1945 AD	
Full Description			
Bewbush Pond			
External boundary character: other fields/hedges			
National Grid Reference - Not recorded		Area (Hectares)	
Attributes			
Type		Value	
Pattern		Irregular	
Parcel		Small	
Boundary		Fence	
Dominent external		Erratic	
Boundary change		0% loss	
Dominant internal		n/a	
Sources			
Map: O.S.. OS MasterMap.			
Associated Monuments - None			

UID	HWS3947	Name	
UID	Name		Full Type Code
HWS3947			WL-Wplnt
plantation mixed			
Ponds			
Broad Type		Type	Confidence
Woodland		Plantations	Certain
Period	Post Medieval to Modern - 1845 AD to 2010 AD		
Previous Types			
Previous Broad Type		Previous Type	Confidence
Woodland		Regenerated	Certain
	WW I to WW II - 1914 AD to 1945 AD		
Fieldscapes		Formal Enclosure (planned/private)	Certain
	Post Medieval - 1600 AD to 1799 AD		
Full Description			
Pondtail Shaw			
External boundary character: other fields/hedges			
National Grid Reference - Not recorded		Area (Hectares)	
Attributes			
Type		Value	
Pattern		Regular	
Parcel		Small	
Boundary		Wooded Hedge	
Dominent external		Straight	
Boundary change		0% loss	
Dominant internal		Sinuous	
Sources			
Map: O.S.. OS MasterMap.			
Associated Monuments - None			

UID	HWS3948	Name	
UID	Name		Full Type Code
HWS3948			IND-Extrc
Extraction - sand			
Broad Type	Type		Confidence
Industry	Extraction		Certain
Period	Post Medieval to Modern - 1845 AD to 2010 AD		
Previous Types			
Previous Broad Type	Previous Type		Confidence
Fieldsapes	Formal Enclosure (planned/private)		Certain
WW I to WW II - 1914 AD to 1945 AD			
Full Description			
Sand Pit			
External boundary character: Woodland gyhll			
National Grid Reference - Not recorded		Area (Hectares)	
Attributes			
Type	Value		
Pattern	Regular		
Sources			
Map: O.S.. OS MasterMap.			
Associated Monuments - None			

UID	HWS3949	Name	
UID	Name		Full Type Code
HWS3949			FLD-Ifld
Irregular piecemeal enclosure			
ironworkings (hammer ponds)			
Broad Type		Type	Confidence
Fieldscapes		Informal Fieldscapes	Certain
Period	WW I to WW II - 1914 AD to 1945 AD		
Previous Types			
Previous Broad Type		Previous Type	Confidence
Woodland		Regenerated	Certain
	Post Medieval to Modern - 1800 AD to 1913 AD		
Fieldscapes		Informal Fieldscapes	Certain
	Post Medieval - 1600 AD to 1799 AD		
Full Description			
Edge of Bewbush Pond			
External boundary character: other fields/hedges			
National Grid Reference - Not recorded			Area (Hectares)
Attributes			
Type		Value	
Pattern		Irregular	
Parcel		Small	
Boundary		Fence	
Dominent external		Erratic	
Boundary change		0% loss	
Dominant internal		n/a	
Sources - None recorded			
Associated Monuments - None			

UID	HWS3950	Name	
UID	Name		Full Type Code
HWS3950			FLD-Fenc
Planned private Enclosure			
Broad Type	Type		Confidence
Fieldscapes	Formal Enclosure (planned/private)		Certain
Period	Post Medieval - 1600 AD to 1799 AD		
Previous Types - None recorded			
Full Description			
East of Faygate			
External boundary character: Road, Railway			
National Grid Reference - Not recorded		Area (Hectares)	
Attributes			
Type		Value	
Pattern		Regular	
Parcel		Medium	
Boundary		Hedge	
Dominent external		Straight	
Secondary external		n/a	
Boundary change		0% loss	
Dominant internal		Straight	
Secondary internal		n/a	
Sources - None recorded			
Associated Monuments			
MWS13167	Monument: Kilnwood Vale, Bewbush, Crawley - Evaluation		

UID	HWS3951	Name	
UID	Name		Full Type Code
HWS3951			DL-lpark
Post-medieval gentrification			
isolated tree clumps			
Broad Type		Type	Confidence
Designed Landscapes		Informal parkland	Certain
Period	Post Medieval - 1600 AD to 1799 AD		
Previous Types - None recorded			
Full Description			
Holmbush Park			
External boundary character: Woodland other			
National Grid Reference - Not recorded		Area (Hectares)	
Attributes			
Type	Value		
Pattern	Regular		
Parcel	Medium		
Boundary	Wooded Hedge		
Dominent external	Straight		
Boundary change	0% loss		
Dominant internal	n/a		
Sources - None recorded			
Associated Monuments - None			

UID	HWS3952	Name	
UID	Name		Full Type Code
HWS3952			WL-Rasnw
plantation mixed			
Broad Type		Type	Confidence
Woodland		Replanted Ancient Semi-Natural	Certain
Period			
Previous Types			
Previous Broad Type		Previous Type	Confidence
Woodland		Ancient Semi-natural	Certain
	Post Medieval - 1600 AD to 1799 AD		
Full Description			
Part of Holmbush Park			
External boundary character: Road, other fields/hedges			
National Grid Reference - Not recorded		Area (Hectares)	
Attributes			
Type		Value	
Pattern		Regular	
Parcel		Small	
Dominent external		Straight	
Secondary external		Curved (curvilinear)	
Boundary change		0% loss	
Dominant internal		Straight	
Sources - None recorded			
Associated Monuments - None			

UID	HWS3953	Name	
UID	Name		Full Type Code
HWS3953			SET-Shstd
Large Farmstead			
Broad Type		Type	Confidence
Settlement		Historic dispersed	Certain
Period	Post Medieval - 1600 AD to 1799 AD		
Previous Types - None recorded			
Full Description			
Holmbush			
National Grid Reference - Not recorded		Area (Hectares)	
Attributes			
Type		Value	
Pattern		Regular	
Parcel		Large	
Sources - None recorded			
Associated Monuments			
MWS11671	Monument: Holmbush Historic Farmstead, Colgate		

UID	HWS3954	Name	
UID	Name		Full Type Code
HWS3954			WL-Wplnt
plantation mixed			
Ponds			
Broad Type		Type	Confidence
Woodland		Plantations	Certain
Period			
Previous Types			
Previous Broad Type		Previous Type	Confidence
Unimproved/Unenclosed		Heath	Certain
	Post Medieval - 1600 AD to 1799 AD		
Full Description			
Holmbush Forest			
External boundary character: other fields/hedges, Woodland plantation			
National Grid Reference - Not recorded		Area (Hectares)	
Attributes			
Type		Value	
Pattern		Irregular	
Parcel		Medium	
Dominant external		Curved (curvilinear)	
Secondary external		Straight	
Boundary change		0% loss	
Dominant internal		Straight	
Sources - None recorded			
Associated Monuments - None			

UID	HWS3955	Name	
UID	Name		Full Type Code
HWS3955			DL-lpark
Large landscaped garden			
Broad Type		Type	Confidence
Designed Landscapes		Informal parkland	Certain
Period	Post Medieval - 1600 AD to 1799 AD		
Previous Types - None recorded			
Full Description			
Rose Cottage			
External boundary character: n/a			
National Grid Reference - Not recorded			Area (Hectares)
Attributes			
Type	Value		
Pattern	Regular		
Parcel	Small		
Boundary	Wooded Hedge		
Dominent external	Erratic		
Boundary change	0% loss		
Dominant internal	n/a		
Sources - None recorded			
Associated Monuments - None			

UID	HWS3956	Name	
UID	Name		Full Type Code
HWS3956			DL-lpark
	Post-medieval gentrification		
	isolated tree clumps		
Broad Type		Type	Confidence
Designed Landscapes		Informal parkland	Certain
Period			
Previous Types			
Previous Broad Type		Previous Type	Confidence
Unimproved/Unenclosed		Heath	Certain
	Post Medieval - 1600 AD to 1799 AD		
Full Description			
	Part of Holmbush park		
	External boundary character: Woodland plantation		
National Grid Reference - Not recorded		Area (Hectares)	
Attributes			
Type		Value	
Pattern		Irregular	
Parcel		Small	
Boundary		Wooded Hedge	
Dominent external		Erratic	
Boundary change		0% loss	
Dominant internal		n/a	
Sources - None recorded			
Associated Monuments - None			

UID	HWS3957	Name	
UID	Name		Full Type Code
HWS3957			WL-Wplnt
plantation mixed			
Ponds			
Broad Type		Type	Confidence
Woodland		Plantations	Certain
Period			
Previous Types			
Previous Broad Type		Previous Type	Confidence
Woodland		Ancient Semi-natural	Certain
	Post Medieval - 1600 AD to 1799 AD		
Full Description			
Part of Holmbush Forest			
External boundary character: Road			
National Grid Reference - Not recorded		Area (Hectares)	
Attributes			
Type		Value	
Pattern		Regular	
Parcel		Medium	
Dominent external		Straight	
Boundary change		0% loss	
Dominant internal		Straight	
Sources - None recorded			
Associated Monuments - None			

UID	HWS3958	Name	
UID	Name		Full Type Code
HWS3958			SET-Sexot
Ribbon Development			
Broad Type		Type	Confidence
Settlement		Expansion - other	Certain
Period			
Previous Types			
Previous Broad Type		Previous Type	Confidence
Fieldscapes		Informal Fieldscapes	Certain
Post Medieval to Modern - 1800 AD to 1913 AD			
Full Description			
Faygate - 1614 feo-hege cattle enclosure [EPN} brickworkers cottages ?			
National Grid Reference - Not recorded		Area (Hectares)	
Attributes			
Type		Value	
Pattern		Regular	
Parcel		Small	
Sources - None recorded			
Associated Monuments - None			

UID	HWS3959	Name	
UID	Name		Full Type Code
HWS3959			SET-Sexot
Infill			
Industrial Sites			
extraction pits			
Broad Type		Type	Confidence
Settlement		Expansion - other	Certain
Period	Post Medieval to Modern - 1845 AD to 2010 AD		
Previous Types			
Previous Broad Type		Previous Type	Confidence
Woodland		Regenerated	Certain
	WW I to WW II - 1914 AD to 1945 AD		
Industry		Processing	Certain
	Post Medieval to Modern - 1800 AD to 1913 AD		
Fieldscapes		Formal Enclosure (planned/private)	Certain
	Post Medieval to Modern - 1800 AD to 1913 AD		
Full Description			
Faygate - site of brickworks			
National Grid Reference - Not recorded		Area (Hectares)	
Attributes			
Type		Value	
Pattern		Regular	
Parcel		Small	
Sources			
Map: O.S.. OS MasterMap.			
Associated Monuments - None			

UID	HWS3960	Name	
UID	Name		Full Type Code
HWS3960			SET-Sexot
Ribbon Development			
Broad Type		Type	Confidence
Settlement		Expansion - other	Certain
Period	Post Medieval to Modern - 1845 AD to 2010 AD		
Previous Types			
Previous Broad Type		Previous Type	Confidence
Woodland		Ancient Semi-natural	Certain
	WW I to WW II - 1914 AD to 1945 AD		
Full Description			
Faygate - Ash Copse			
National Grid Reference - Not recorded		Area (Hectares)	
Attributes			
Type		Value	
Pattern		Regular	
Parcel		Medium	
Sources			
Map: O.S.. OS MasterMap.			
Associated Monuments - None			

UID	HWS3961	Name	
UID	Name		Full Type Code
HWS3961			SET-Sexot
Ribbon Development			
Broad Type		Type	Confidence
Settlement		Expansion - other	Certain
Period	Post Medieval to Modern - 1845 AD to 2010 AD		
Previous Types			
Previous Broad Type		Previous Type	Confidence
Fieldsapes		Formal Enclosure (planned/private)	Certain
	WW I to WW II - 1914 AD to 1945 AD		
Full Description			
Faygate			
National Grid Reference - Not recorded		Area (Hectares)	
Attributes			
Type		Value	
Pattern		Regular	
Parcel		Small	
Sources			
Map: O.S.. OS MasterMap.			
Associated Monuments - None			

UID	HWS3962	Name	
UID	Name		Full Type Code
HWS3962			SET-Snhi
Small farmstead/cottage			
Broad Type		Type	Confidence
Settlement		Non-historic isolated	Certain
Period	Post Medieval to Modern - 1845 AD to 2010 AD		
Previous Types			
Previous Broad Type		Previous Type	Confidence
Woodland		Plantations	Certain
	WW I to WW II - 1914 AD to 1945 AD		
Fieldsapes		Formal Enclosure (planned/private)	Certain
	Post Medieval - 1600 AD to 1799 AD		
Full Description			
By Faygate			
National Grid Reference - Not recorded		Area (Hectares)	
Attributes			
Type		Value	
Parcel		Large	
Sources			
Map: O.S.. OS MasterMap.			
Associated Monuments - None			
UID	Name		Full Type Code
HWS3963			SET-Shstd
Small farmstead/cottage			
Broad Type		Type	Confidence
Settlement		Historic dispersed	Certain
Period	Post Medieval - 1600 AD to 1799 AD		
Previous Types - None recorded			
Full Description			
Coots Gate - edge of St Leonards Forest. Part of settlement lost when road built			
National Grid Reference - Not recorded		Area (Hectares)	
Attributes			
Type		Value	
Parcel		Small	
Sources - None recorded			
Associated Monuments			
MWS11993	Monument: Little Clovers Farm Historic Farmstead, Colgate		

UID	HWS3964	Name	
UID	Name		Full Type Code
HWS3964			SET-Sexot
Large Farmstead			
Broad Type	Type		Confidence
Settlement	Expansion - other		Certain
Period	Post Medieval to Modern - 1845 AD to 2010 AD		
Previous Types			
Previous Broad Type	Previous Type		Confidence
Fieldscapes	Assarts		Certain
	WW I to WW II - 1914 AD to 1945 AD		
Full Description			
Part of Clover Farm by Coots Gate			
National Grid Reference - Not recorded		Area (Hectares)	
Attributes			
Type	Value		
Pattern	Regular		
Parcel	Small		
Sources			
Map: O.S.. OS MasterMap.			
Associated Monuments - None			

UID	HWS3965	Name	
UID	Name		Full Type Code
HWS3965			SET-Snhi
Large Farmstead			
Broad Type		Type	Confidence
Settlement		Non-historic isolated	Certain
Period	Post Medieval to Modern - 1845 AD to 2010 AD		
Previous Types			
Previous Broad Type		Previous Type	Confidence
Fieldsapes		Assarts	Certain
	WW I to WW II - 1914 AD to 1945 AD		
Full Description			
By Rookfield Pond			
National Grid Reference - Not recorded		Area (Hectares)	
Attributes			
Type		Value	
Pattern		Regular	
Parcel		Large	
Sources			
Map: O.S.. OS MasterMap.			
Associated Monuments - None			

UID	HWS3966	Name	
UID	Name		Full Type Code
HWS3966			FLD-Assrt
Aggregate Assart			
Industrial Sites			
Broad Type	Type		Confidence
Fieldsapes	Assarts		Certain
Period	Medieval - 1066 AD to 1499 AD		
Previous Types - None recorded			
Full Description			
Site of Roffey Forge on Channells Brook			
External boundary character: Railway, Road			
National Grid Reference - Not recorded		Area (Hectares)	
Attributes			
Type		Value	
Pattern		Irregular	
Parcel		Medium	
Boundary		Wooded Hedge	
Dominent external		Straight	
Secondary external		Sinuous	
Boundary change		1% - 25% loss	
Dominant internal		Sinuous	
Secondary internal		Straight	
Sources			
Map: O.S.. OS MasterMap.			
Associated Monuments - None			

UID	HWS3967		Name	
UID	Name			Full Type Code
HWS3967				WT-Ponds
Fishponds				
Broad Type		Type		Confidence
Water		Ponds		Certain
Period	Post Medieval - 1600 AD to 1799 AD			
Previous Types - None recorded				
Full Description				
Dobson Gill Pond and Rooksfield Pond				
External boundary character: Woodland gyhll				
National Grid Reference - Not recorded			Area (Hectares)	
Attributes				
Type		Value		
Pattern		Irregular		
Sources - None recorded				
Associated Monuments - None				
UID	Name			Full Type Code
HWS3968				WL-Asmn
Ghyll (gill)				
Ponds				
Broad Type		Type		Confidence
Woodland		Ancient Semi-natural		Certain
Period	Medieval - 1066 AD to 1499 AD			
Previous Types - None recorded				
Full Description				
Dobson Gill in Faygate Forest				
External boundary character: Woodland other				
National Grid Reference - Not recorded			Area (Hectares)	
Attributes				
Type		Value		
Pattern		Sinuous		
Parcel		Small		
Dominent external		Sinuous		
Boundary change		0% loss		
Dominant internal		Sinuous		
Sources - None recorded				
Associated Monuments - None				

UID	HWS3969	Name	
UID	Name		Full Type Code
HWS3969			DL-lpark
	Large landscaped garden		
	isolated tree clumps		
Broad Type		Type	Confidence
Designed Landscapes		Informal parkland	Certain
Period			
Previous Types			
Previous Broad Type		Previous Type	Confidence
Woodland		Replanted Ancient Semi-Natural	Certain
	Post Medieval to Modern - 1800 AD to 1913 AD		
Woodland		Ancient Semi-natural	Certain
	Post Medieval - 1600 AD to 1799 AD		
Full Description			
	The Beeches		
	External boundary character: Woodland gyhll, Woodland plantation		
National Grid Reference - Not recorded		Area (Hectares)	
Attributes			
Type		Value	
Pattern		Regular	
Parcel		Medium	
Boundary		Wooded Hedge	
Dominent external		Erratic	
Boundary change		0% loss	
Dominant internal		Erratic	
Sources - None recorded			
Associated Monuments - None			

UID	HWS3970	Name	
UID	Name		Full Type Code
HWS3970			FLD-Ifld
Isolated enclosure			
Broad Type		Type	Confidence
Fieldsclapes		Informal Fieldsclapes	Certain
Period			
Previous Types			
Previous Broad Type		Previous Type	Confidence
Woodland		Ancient Semi-natural	Certain
	Post Medieval - 1600 AD to 1799 AD		
Full Description			
Middle Hill			
External boundary character: Woodland plantation			
National Grid Reference - Not recorded		Area (Hectares)	
Attributes			
Type		Value	
Pattern		Irregular	
Parcel		Large	
Boundary		Hedge	
Dominent external		Erratic	
Boundary change		0% loss	
Dominant internal		Straight	
Sources - None recorded			
Associated Monuments - None			

UID	HWS3971	Name	
UID	Name		Full Type Code
HWS3971			WL-Wplnt
plantation mixed			
extraction pits			
Broad Type		Type	Confidence
Woodland		Plantations	Certain
Period			
Previous Types			
Previous Broad Type		Previous Type	Confidence
Woodland		Ancient Semi-natural	Certain
	Post Medieval - 1600 AD to 1799 AD		
Full Description			
Beacon Hill and Coombe Wood			
External boundary character: other fields/hedges, Woodland gyhll			
National Grid Reference - Not recorded		Area (Hectares)	
Attributes			
Type		Value	
Pattern		Irregular	
Parcel		Medium	
Dominent external		Erratic	
Secondary external		Straight	
Boundary change		0% loss	
Dominant internal		Straight	
Sources - None recorded			
Associated Monuments - None			

UID	HWS3972	Name	
UID	Name		Full Type Code
HWS3972			FLD-Ifld
Isolated enclosure			
extraction pits			
Broad Type		Type	Confidence
Fieldscales		Informal Fieldscales	Certain
Period			
Previous Types			
Previous Broad Type		Previous Type	Confidence
Woodland		Ancient Semi-natural	Certain
	Post Medieval - 1600 AD to 1799 AD		
Full Description			
Rookfield Farm			
External boundary character: Woodland plantation			
National Grid Reference - Not recorded		Area (Hectares)	
Attributes			
Type		Value	
Pattern		Regular	
Parcel		Small	
Boundary		Hedge	
Dominent external		Erratic	
Boundary change		0% loss	
Dominant internal		Straight	
Sources - None recorded			
Associated Monuments - None			

UID	HWS3973	Name	
UID	Name		Full Type Code
HWS3973	Isolated enclosure		FLD-Ifld
	extraction pits		
Broad Type		Type	Confidence
Fieldscales		Informal Fieldscales	Certain
Period			
Previous Types			
Previous Broad Type		Previous Type	Confidence
Woodland		Plantations	Certain
	Post Medieval to Modern - 1800 AD to 1913 AD		
Woodland		Ancient Semi-natural	Certain
	Post Medieval - 1600 AD to 1799 AD		
Full Description			
	Beacon Hill		
	External boundary character: Woodland gyhl, Woodland plantation		
National Grid Reference - Not recorded		Area (Hectares)	
Attributes			
Type		Value	
Pattern		Irregular	
Parcel		Medium	
Boundary		Hedge	
Dominent external		Erratic	
Boundary change		0% loss	
Dominant internal		n/a	
Sources			
	Map: O.S.. OS MasterMap.		
Associated Monuments - None			

UID	HWS3974	Name	
UID	Name		Full Type Code
HWS3974			SET-Snhi
Small farmstead/cottage			
Broad Type	Type		Confidence
Settlement	Non-historic isolated		Certain
Period	WW I to WW II - 1914 AD to 1945 AD		
Previous Types			
Previous Broad Type	Previous Type		Confidence
Woodland	Plantations		Certain
	Post Medieval to Modern - 1800 AD to 1913 AD		
Woodland	Ancient Semi-natural		Certain
	Post Medieval - 1600 AD to 1799 AD		
Full Description			
Coombe Wood			
National Grid Reference - Not recorded		Area (Hectares)	
Attributes			
Type	Value		
Pattern	Irregular		
Parcel	Medium		
Sources			
Map: O.S.. OS MasterMap.			
Associated Monuments - None			

UID	HWS3975	Name	
UID	Name		Full Type Code
HWS3975			SET-Sexot
hamlet			
Broad Type		Type	Confidence
Settlement		Expansion - other	Certain
Period			
Previous Types			
Previous Broad Type		Previous Type	Confidence
Woodland		Ancient Semi-natural	Certain
	Post Medieval - 1600 AD to 1799 AD		
Full Description			
Colgate			
National Grid Reference - Not recorded		Area (Hectares)	
Attributes			
Type		Value	
Pattern		Regular	
Parcel		Small	
Sources			
Map: O.S.. OS MasterMap.			
Associated Monuments - None			

UID	HWS3976	Name	
UID	Name		Full Type Code
HWS3976			SET-Sexot
Infill			
Broad Type		Type	Confidence
Settlement		Expansion - other	Certain
Period			
Previous Types			
Previous Broad Type		Previous Type	Confidence
Fieldscapes		Formal Enclosure (planned/private)	Certain
	Post Medieval to Modern - 1800 AD to 1913 AD		
Woodland		Ancient Semi-natural	Certain
	Post Medieval - 1600 AD to 1799 AD		
Full Description			
Colgate			
National Grid Reference - Not recorded		Area (Hectares)	
Attributes			
Type		Value	
Pattern		Regular	
Parcel		Small	
Sources - None recorded			
Associated Monuments - None			

UID	HWS3977	Name
UID	Name	Full Type Code
HWS3977		SET-Sexot
Infill		
Broad Type	Type	Confidence
Settlement	Expansion - other	Certain
Period	WW I to WW II - 1914 AD to 1945 AD	
Previous Types		
Previous Broad Type	Previous Type	Confidence
Fieldscapes	Formal Enclosure (planned/private)	Certain
	Post Medieval to Modern - 1800 AD to 1913 AD	
Woodland	Ancient Semi-natural	Certain
	Post Medieval - 1600 AD to 1799 AD	
Full Description		
Colgate		
National Grid Reference - Not recorded		Area (Hectares)
Attributes		
Type	Value	
Pattern	Regular	
Parcel	Small	
Sources		
Map: O.S.. OS MasterMap.		
Associated Monuments		
MWS9423	Monument: Blackhill Farm Historic Farmstead, Colgate	

UID	HWS3978	Name	
UID	Name		Full Type Code
HWS3978			SET-Sexot
Infill			
Broad Type		Type	Confidence
Settlement		Expansion - other	Certain
Period	Post Medieval to Modern - 1845 AD to 2010 AD		
Previous Types			
Previous Broad Type		Previous Type	Confidence
Fieldscapes		Formal Enclosure (planned/private)	Certain
	WW I to WW II - 1914 AD to 1945 AD		
Woodland		Ancient Semi-natural	Certain
	Post Medieval - 1600 AD to 1799 AD		
Full Description			
Colgate			
National Grid Reference - Not recorded		Area (Hectares)	
Attributes			
Type		Value	
Pattern		Regular	
Parcel		Mixed	
Sources			
Map: O.S.. OS MasterMap.			
Associated Monuments - None			

UID	HWS3979	Name	
UID	Name		Full Type Code
HWS3979			SET-Sexot
	Small farmstead/cottage		
Broad Type		Type	Confidence
Settlement		Expansion - other	Certain
Period			
Previous Types			
Previous Broad Type		Previous Type	Confidence
Woodland		Ancient Semi-natural	Certain
	Post Medieval - 1600 AD to 1799 AD		
Full Description			
	Woodside Farm		
National Grid Reference - Not recorded		Area (Hectares)	
Attributes			
Type		Value	
Pattern		Regular	
Parcel		Small	
Sources - None recorded			
Associated Monuments - None			

UID	HWS3980	Name
UID	Name	Full Type Code
HWS3980		SET-Sexot
Large Farmstead		
Broad Type	Type	Confidence
Settlement	Expansion - other	Certain
Period	Post Medieval to Modern - 1845 AD to 2010 AD	
Previous Types		
Previous Broad Type	Previous Type	Confidence
Fieldsapes	Formal Enclosure (planned/private)	Certain
	WW I to WW II - 1914 AD to 1945 AD	
Unimproved/Unenclosed	Heath	Certain
	Post Medieval - 1600 AD to 1799 AD	
Full Description		
Woodside Farm		
National Grid Reference - Not recorded		Area (Hectares)
Attributes		
Type	Value	
Pattern	Regular	
Parcel	Medium	
Sources		
Map: O.S.. OS MasterMap.		
Associated Monuments - None		

UID	HWS3981	Name	
UID	Name		Full Type Code
HWS3981			FLD-Fenc
	Planned private Enclosure		
Broad Type		Type	Confidence
Fieldscapes		Formal Enclosure (planned/private)	Certain
Period			
Previous Types			
Previous Broad Type		Previous Type	Confidence
Unimproved/Unenclosed		Heath	Certain
	Post Medieval - 1600 AD to 1799 AD		
Full Description			
	Woodside Farm		
	External boundary character: Woodland plantation		
National Grid Reference - Not recorded		Area (Hectares)	
Attributes			
Type		Value	
Pattern		Regular	
Parcel		Small	
Boundary		Hedge	
Dominent external		Straight	
Secondary external		n/a	
Boundary change		1% - 25% loss	
Dominant internal		Straight	
Secondary internal		n/a	
Sources			
	Map: O.S.. OS MasterMap.		
Associated Monuments - None			

UID	HWS3982	Name	
UID	Name		Full Type Code
HWS3982			FLD-Ifld
Irregular piecemeal enclosure			
Broad Type		Type	Confidence
Fieldscapes		Informal Fieldscapes	Certain
Period	Post Medieval - 1600 AD to 1799 AD		
Previous Types - None recorded			
Full Description			
Holmbush Farm			
External boundary character: Road, Settlement edge			
National Grid Reference - Not recorded		Area (Hectares)	
Attributes			
Type		Value	
Pattern		Irregular	
Parcel		Small	
Boundary		Hedge	
Dominent external		Erratic	
Boundary change		0% loss	
Dominant internal		Straight	
Sources			
Map: O.S.. OS MasterMap.			
Associated Monuments - None			
UID	Name		Full Type Code
HWS3983			SET-Shstd
Small farmstead/cottage			
Broad Type		Type	Confidence
Settlement		Historic dispersed	Certain
Period	Post Medieval - 1600 AD to 1799 AD		
Previous Types - None recorded			
Full Description			
Shepherds Field			
National Grid Reference - Not recorded		Area (Hectares)	
Attributes			
Type		Value	
Parcel		Small	
Sources - None recorded			
Associated Monuments - None			

UID	HWS3984	Name	
UID	Name		Full Type Code
HWS3984			SET-Snhi
Large Farmstead			
Broad Type	Type		Confidence
Settlement	Non-historic isolated		Certain
Period	Post Medieval to Modern - 1845 AD to 2010 AD		
Previous Types			
Previous Broad Type	Previous Type		Confidence
Fieldscapes	Formal Enclosure (planned/private)		Certain
	WW I to WW II - 1914 AD to 1945 AD		
Full Description			
Shepherdsfield Farm			
National Grid Reference - Not recorded		Area (Hectares)	
Attributes			
Type	Value		
Pattern	Regular		
Parcel	Medium		
Sources			
Map: O.S.. OS MasterMap.			
Associated Monuments - None			

UID	HWS3985	Name	
UID	Name		Full Type Code
HWS3985			FLD-Fenc
	Planned private Enclosure		
Broad Type		Type	Confidence
Fieldscapes		Formal Enclosure (planned/private)	Certain
Period			
Previous Types			
Previous Broad Type		Previous Type	Confidence
Unimproved/Unenclosed		Heath	Certain
	Post Medieval - 1600 AD to 1799 AD		
Full Description			
	Heart of St Leonard's Forest		
	External boundary character: Road, Woodland plantation		
National Grid Reference - Not recorded		Area (Hectares)	
Attributes			
Type		Value	
Pattern		Regular	
Parcel		Mixed	
Boundary		Hedge	
Dominent external		Straight	
Boundary change		0% loss	
Dominant internal		Straight	
Secondary internal		Sinuous	
Sources - None recorded			
Associated Monuments			
MWS10320	Monument: Historic Farmstead (Spring Farm?) to the North-East of Barnsnap, Colgate		

UID	HWS3986	Name	
UID	Name		Full Type Code
HWS3986			WL-Wplnt
plantation mixed			
Broad Type		Type	Confidence
Woodland		Plantations	Certain
Period			
Previous Types			
Previous Broad Type		Previous Type	Confidence
Woodland		Regenerated	Certain
	Post Medieval to Modern - 1800 AD to 1913 AD		
Unimproved/Unenclosed		Heath	Certain
	Post Medieval - 1600 AD to 1799 AD		
Full Description			
Black Hill Wood			
External boundary character: Woodland plantation			
National Grid Reference - Not recorded		Area (Hectares)	
Attributes			
Type		Value	
Pattern		Regular	
Parcel		Medium	
Dominent external		Straight	
Boundary change		0% loss	
Dominant internal		Straight	
Sources - None recorded			
Associated Monuments - None			

UID	HWS3987	Name	
UID	Name		Full Type Code
HWS3987			WL-Wplnt
plantation coniferous			
Broad Type		Type	Confidence
Woodland		Plantations	Certain
Period			
Previous Types			
Previous Broad Type		Previous Type	Confidence
Unimproved/Unenclosed			Certain
	Post Medieval - 1600 AD to 1799 AD		
Full Description			
Blindmans Wood			
External boundary character: other fields/hedges, Woodland gyhll			
National Grid Reference - Not recorded		Area (Hectares)	
Attributes			
Type		Value	
Pattern		Regular	
Parcel		Medium	
Dominent external		Straight	
Boundary change		0% loss	
Dominant internal		Straight	
Sources - None recorded			
Associated Monuments - None			

UID	HWS3988	Name	
UID	Name		Full Type Code
HWS3988			WL-Wplnt
plantation mixed			
Broad Type		Type	Confidence
Woodland		Plantations	Certain
Period			
Previous Types			
Previous Broad Type		Previous Type	Confidence
Fieldsapes		Formal Enclosure (planned/private)	Certain
	Post Medieval to Modern - 1800 AD to 1913 AD		
Unimproved/Unenclosed		Heath	Certain
	Post Medieval - 1600 AD to 1799 AD		
Full Description			
By Blindmans Wood			
External boundary character: other fields/hedges, Woodland gyhll, Woodland plantation			
National Grid Reference - Not recorded		Area (Hectares)	
Attributes			
Type		Value	
Pattern		Regular	
Parcel		Small	
Dominent external		Straight	
Boundary change		0% loss	
Dominant internal		Straight	
Sources			
Map: OSDs.			
Associated Monuments - None			

UID	HWS3989	Name	
UID	Name		Full Type Code
HWS3989			HOR-Nurs
Broad Type		Type	Confidence
Horticulture		Nursery(s) with Greenhouse(s)	Certain
Period	WW I to WW II - 1914 AD to 1945 AD		
Previous Types			
Previous Broad Type		Previous Type	Confidence
Fieldsapes		Formal Enclosure (planned/private)	Certain
	Post Medieval to Modern - 1800 AD to 1913 AD		
Unimproved/Unenclosed		Heath	
	Post Medieval - 1600 AD to 1799 AD		
Full Description			
Blackhouse Farm			
External boundary character: Road, other fields/hedges			
National Grid Reference - Not recorded		Area (Hectares)	
Attributes			
Type		Value	
Pattern		Regular	
Parcel		Large	
Dominent external		Straight	
Boundary change		0% loss	
Dominant internal		Straight	
Sources			
Map: O.S.. OS MasterMap.			
Associated Monuments			
MWS9424	Monument: Blackhouse Farm Historic Farmstead, Colgate		

UID	HWS3990	Name	
UID	Name		Full Type Code
HWS3990			SET-Snhi
Small farmstead/cottage			
Broad Type		Type	Confidence
Settlement		Non-historic isolated	Certain
Period	Post Medieval to Modern - 1845 AD to 2010 AD		
Previous Types			
Previous Broad Type		Previous Type	Confidence
Fieldsapes		Formal Enclosure (planned/private)	Certain
	WW I to WW II - 1914 AD to 1945 AD		
Unimproved/Unenclosed		Heath	Certain
	Post Medieval - 1600 AD to 1799 AD		
Full Description			
Detached properties in their own grounds			
National Grid Reference - Not recorded		Area (Hectares)	
Attributes			
Type		Value	
Parcel		Large	
Sources			
Map: O.S.. OS MasterMap.			
Associated Monuments - None			

UID	HWS3991	Name	
UID	Name		Full Type Code
HWS3991			SET-Sexot
Ribbon Development			
Broad Type		Type	Confidence
Settlement		Expansion - other	Certain
Period	Post Medieval to Modern - 1845 AD to 2010 AD		
Previous Types			
Previous Broad Type		Previous Type	Confidence
Fieldscapes		Formal Enclosure (planned/private)	Certain
	WW I to WW II - 1914 AD to 1945 AD		
Unimproved/Unenclosed		Heath	Certain
	Post Medieval - 1600 AD to 1799 AD		
Full Description			
St Leonard's Forest			
National Grid Reference - Not recorded		Area (Hectares)	
Attributes			
Type		Value	
Parcel		Small	
Sources			
Map: O.S.. OS MasterMap.			
Associated Monuments			
MWS10320	Monument: Historic Farmstead (Spring Farm?) to the North-East of Barnsnap, Colgate		

UID	HWS3992	Name	
UID	Name		Full Type Code
HWS3992			SET-Sexot
	Small farmstead/cottage		
Broad Type		Type	Confidence
Settlement		Expansion - other	Certain
Period			
Previous Types			
Previous Broad Type		Previous Type	Confidence
Unimproved/Unenclosed		Heath	Certain
	Post Medieval - 1600 AD to 1799 AD		
Full Description			
	New Barn		
National Grid Reference - Not recorded		Area (Hectares)	
Attributes			
Type		Value	
Parcel		Small	
Sources - None recorded			
Associated Monuments			
MWS12554	Monument: New Barn Farm Historic Farmstead, Colgate		

UID	HWS3993	Name	
UID	Name		Full Type Code
HWS3993			SET-Snhi
Small farmstead/cottage			
Broad Type		Type	Confidence
Settlement		Non-historic isolated	Certain
Period	WW I to WW II - 1914 AD to 1945 AD		
Previous Types			
Previous Broad Type		Previous Type	Confidence
Fieldsapes		Formal Enclosure (planned/private)	Certain
	Post Medieval to Modern - 1800 AD to 1913 AD		
Unimproved/Unenclosed		Heath	Certain
	Post Medieval - 1600 AD to 1799 AD		
Full Description			
Springfield Farm			
National Grid Reference - Not recorded		Area (Hectares)	
Attributes			
Type		Value	
Parcel		Small	
Sources			
Map: O.S.. OS MasterMap.			
Associated Monuments			
MWS13620	Monument: Springfield Farm Historic Farmstead, Colgate		

UID	HWS3994	Name	
UID	Name		Full Type Code
HWS3994			WL-Asmn
Assart wood			
Broad Type	Type		Confidence
Woodland	Ancient Semi-natural		Certain
Period	Medieval - 1066 AD to 1499 AD		
Previous Types - None recorded			
Full Description			
Remains of Ash Copse			
External boundary character: Settlement edge, Road			
National Grid Reference - Not recorded		Area (Hectares)	
Attributes			
Type	Value		
Pattern	Irregular		
Parcel	Small		
Dominent external	Curved (curvilinear)		
Boundary change	0% loss		
Dominant internal	n/a		
Sources - None recorded			
Associated Monuments - None			

UID	HWS4150	Name	
UID	Name		Full Type Code
HWS4150			DL-lpark
	Post-medieval gentrification		
	isolated tree clumps		
Broad Type		Type	Confidence
Designed Landscapes		Informal parkland	Certain
Period			
Previous Types			
Previous Broad Type		Previous Type	Confidence
Fieldsapes		Formal Enclosure (planned/private)	Certain
	Post Medieval - 1600 AD to 1799 AD		
Full Description			
	Kilnwood		
	External boundary character: other fields/hedges		
National Grid Reference - Not recorded		Area (Hectares)	
Attributes			
Type		Value	
Pattern		Regular	
Parcel		Large	
Boundary		Wooded Hedge	
Dominent external		Sinuous	
Boundary change		0% loss	
Dominant internal		n/a	
Sources - None recorded			
Associated Monuments			
MWS105		Landscape: Kilnwood Parkscape, Rusper	

UID	HWS4158	Name	
UID	Name		Full Type Code
HWS4158			WL-Wrgn
	Regenerated - wood		
	extraction pits		
Broad Type		Type	Confidence
Woodland		Regenerated	
Period			
Previous Types			
Previous Broad Type		Previous Type	Confidence
Fieldsapes		Formal Enclosure (planned/private)	Certain
	Post Medieval - 1600 AD to 1799 AD		
Full Description			
	Fuller's Shaw		
	External boundary character: Woodland plantation, Railway		
National Grid Reference - Not recorded		Area (Hectares)	
Attributes			
Type		Value	
Pattern		Irregular	
Parcel		Small	
Dominent external		Sinuous	
Boundary change		0% loss	
Dominant internal		Sinuous	
Sources - None recorded			
Associated Monuments - None			

UID	HWS4159	Name	
UID	Name		Full Type Code
HWS4159			WL-Wplnt
plantation mixed			
Broad Type		Type	Confidence
Woodland		Plantations	Certain
Period			
Previous Types			
Previous Broad Type		Previous Type	Confidence
Fieldsapes		Formal Enclosure (planned/private)	Certain
	Post Medieval to Modern - 1800 AD to 1913 AD		
Full Description			
By Fuller's Shaw			
External boundary character: Woodland other, Railway			
National Grid Reference - Not recorded		Area (Hectares)	
Attributes			
Type		Value	
Pattern		Regular	
Parcel		Small	
Dominent external		Sinuous	
Boundary change		0% loss	
Dominant internal		n/a	
Sources			
Map: OSDs.			
Associated Monuments - None			

UID	HWS4160	Name	
UID	Name		Full Type Code
HWS4160			WL-Wplnt
plantation mixed			
Broad Type		Type	Confidence
Woodland		Plantations	Certain
Period	Post Medieval to Modern - 1845 AD to 2010 AD		
Previous Types			
Previous Broad Type		Previous Type	Confidence
Fieldsapes		Formal Enclosure (planned/private)	Certain
	WW I to WW II - 1914 AD to 1945 AD		
Full Description			
Part of Fuller's Shaw			
External boundary character: other fields/hedges, Woodland other			
National Grid Reference - Not recorded		Area (Hectares)	
Attributes			
Type		Value	
Pattern		Regular	
Parcel		Small	
Dominent external		Sinuous	
Boundary change		0% loss	
Dominant internal		n/a	
Sources			
Map: O.S.. OS MasterMap.			
Associated Monuments - None			

UID	HWS4161	Name	
UID	Name		Full Type Code
HWS4161			WL-Wplnt
plantation broadleaved,			
Broad Type		Type	Confidence
Woodland		Plantations	Certain
Period			
Previous Types			
Previous Broad Type		Previous Type	Confidence
Fieldsapes		Formal Enclosure (planned/private)	Probable
	Post Medieval - 1600 AD to 1799 AD		
Full Description			
Capon Grove			
External boundary character: other fields/hedges			
National Grid Reference - Not recorded		Area (Hectares)	
Attributes			
Type		Value	
Pattern		Regular	
Parcel		Small	
Dominent external		Straight	
Boundary change		0% loss	
Dominant internal		n/a	
Sources - None recorded			
Associated Monuments - None			

UID	HWS4164	Name	
UID	Name		Full Type Code
HWS4164			WL-Wrgn
Regenerated - wood			
Broad Type		Type	Confidence
Woodland		Regenerated	Certain
Period			
Previous Types			
Previous Broad Type		Previous Type	Confidence
Fieldsapes		Informal Fieldsapes	Probable
	Post Medieval - 1600 AD to 1799 AD		
Full Description			
By Upper Bewbush Farm			
External boundary character: other fields/hedges			
National Grid Reference - Not recorded		Area (Hectares)	
Attributes			
Type		Value	
Pattern		Sinuous	
Parcel		Small	
Dominent external		Sinuous	
Boundary change		0% loss	
Dominant internal		Sinuous	
Sources - None recorded			
Associated Monuments - None			

UID	HWS4165	Name	
UID	Name		Full Type Code
HWS4165			FLD-Fenc
Planned private Enclosure			
ironworkings (hammer ponds)			
Industrial Sites			
isolated tree clumps			
Broad Type		Type	Confidence
Fieldscapes		Formal Enclosure (planned/private)	Probable
Period	Post Medieval - 1600 AD to 1799 AD		
Previous Types - None recorded			
Full Description			
By Kilnwood and Pondtail Shaw. At eastern end was the site of Pondsides Farm 1797.			
External boundary character: Railway, other fields/hedges			
National Grid Reference - Not recorded		Area (Hectares)	
Attributes			
Type		Value	
Pattern		Regular	
Parcel		Medium	
Boundary		Wooded Hedge	
Dominant external		Straight	
Secondary external		n/a	
Boundary change		1% - 25% loss	
Dominant internal		Straight	
Secondary internal		n/a	
Sources - None recorded			
Associated Monuments - None			

UID	HWS4166	Name	
UID	Name		Full Type Code
HWS4166			WL-Wrgn
	Regenerated - wood		
	Industrial Sites		
Broad Type		Type	Confidence
Woodland		Regenerated	Certain
Period			
Previous Types			
Previous Broad Type		Previous Type	Confidence
Industry		Extraction	Certain
	Post Medieval to Modern - 1800 AD to 1913 AD		
Fieldsapes		Informal Fieldsapes	Certain
	Post Medieval to Modern - 1800 AD to 1913 AD		
Full Description			
	By Caryll's Lea Farm - former brickyard		
	External boundary character: Road		
National Grid Reference - Not recorded		Area (Hectares)	
Attributes			
Type		Value	
Pattern		Regular	
Parcel		Small	
Dominent external		Straight	
Sources			
	Map: OSDs.		
Associated Monuments - None			

UID	HWS4167	Name
UID	Name	Full Type Code
HWS4167		SET-Shstd
Large Farmstead		
Broad Type	Type	Confidence
Settlement	Historic dispersed	Certain
Period	Post Medieval - 1600 AD to 1799 AD	
Previous Types - None recorded		
Full Description		
Caryll's Lea Farm formerly Faygate Farm		
National Grid Reference - Not recorded		Area (Hectares)
Attributes		
Type	Value	
Parcel	Small	
Sources - None recorded		
Associated Monuments		
MWS9645	Monument: Carylls Lea Farm Historic Farmstead, Rusper	

UID	HWS4169	Name	
UID	Name		Full Type Code
HWS4169			DL-lpark
	Post-medieval gentrification		
	isolated tree clumps		
Broad Type		Type	Confidence
Designed Landscapes		Informal parkland	Certain
Period			
Previous Types			
Previous Broad Type		Previous Type	Confidence
Fieldsapes		Formal Enclosure (planned/private)	Certain
	Post Medieval to Modern - 1800 AD to 1913 AD		
Full Description			
	Fay Gate Place		
	External boundary character: other fields/hedges, Road		
National Grid Reference - Not recorded		Area (Hectares)	
Attributes			
Type		Value	
Pattern		Irregular	
Parcel		Medium	
Boundary		Wooded Hedge	
Dominent external		Sinuuous	
Secondary external		Straight	
Boundary change		0% loss	
Dominant internal		Straight	
Sources - None recorded			
Associated Monuments - None			

UID	HWS4170	Name	
UID	Name		Full Type Code
HWS4170			DL-lpark
	Large landscaped garden		
	Ponds		
	isolated tree clumps		
Broad Type		Type	Confidence
Designed Landscapes		Informal parkland	Certain
Period			
Previous Types			
Previous Broad Type		Previous Type	Confidence
Fieldsapes		Informal Fieldsapes	Certain
	Post Medieval to Modern - 1800 AD to 1913 AD		
Full Description			
	Culross and Fairholme		
	External boundary character: other fields/hedges, Road		
National Grid Reference - Not recorded		Area (Hectares)	
Attributes			
Type		Value	
Pattern		Regular	
Parcel		Medium	
Boundary		Wooded Hedge	
Dominent external		Straight	
Boundary change		0% loss	
Dominant internal		Straight	
Sources - None recorded			
Associated Monuments - None			

UID	HWS4171	Name	
UID	Name		Full Type Code
HWS4171			DL-lpark
	Post-medieval gentrification		
	isolated tree clumps		
Broad Type		Type	Confidence
Designed Landscapes		Informal parkland	Certain
Period			
Previous Types			
Previous Broad Type		Previous Type	Confidence
Fieldsapes		Informal Fieldsapes	Certain
	Post Medieval to Modern - 1800 AD to 1913 AD		
Full Description			
	Wider landscape associated with Fay Gate Place, Fairholme and Culross		
	External boundary character: other fields/hedges		
National Grid Reference - Not recorded		Area (Hectares)	
Attributes			
Type		Value	
Pattern		Irregular	
Parcel		Medium	
Boundary		Wooded Hedge	
Dominent external		Sinuuous	
Boundary change		0% loss	
Dominant internal		S-curve	
Sources - None recorded			
Associated Monuments - None			

UID	HWS4175	Name	
UID	Name		Full Type Code
HWS4175			IND-OthIn
Factories			
Broad Type		Type	Confidence
Industry		Other Industry	Certain
Period	Post Medieval to Modern - 1845 AD to 2010 AD		
Previous Types			
Previous Broad Type		Previous Type	Confidence
Fieldsapes		Formal Enclosure (planned/private)	Probable
	Post Medieval - 1600 AD to 1799 AD		
Full Description			
By Railway station at Faygate			
External boundary character: Railway, other fields/hedges			
National Grid Reference - Not recorded		Area (Hectares)	
Attributes			
Type		Value	
Pattern		Regular	
Sources			
Map: O.S.. OS MasterMap.			
Associated Monuments			
MWS8236	Monument: WWII RAF maintenance unit - Faygate		

UID	HWS4176	Name	
UID	Name		Full Type Code
HWS4176			SET-Snhi
Small farmstead/cottage			
Broad Type	Type		Confidence
Settlement	Non-historic isolated		Certain
Period	Post Medieval to Modern - 1845 AD to 2010 AD		
Previous Types			
Previous Broad Type	Previous Type		Confidence
Woodland	Plantations		Certain
	WW I to WW II - 1914 AD to 1945 AD		
Fieldsapes	Formal Enclosure (planned/private)		Certain
	Post Medieval - 1600 AD to 1799 AD		
Full Description			
By Durrants Copse			
National Grid Reference - Not recorded		Area (Hectares)	
Attributes			
Type	Value		
Pattern	Semi-regular (mixed)		
Parcel	Medium		
Sources			
Map: O.S.. OS MasterMap.			
Associated Monuments - None			

UID	HWS4177	Name	
UID	Name		Full Type Code
HWS4177			WL-Wplnt
plantation broadleaved,			
Broad Type		Type	Confidence
Woodland		Plantations	Probable
Period			
Previous Types			
Previous Broad Type		Previous Type	Confidence
Fieldsapes		Assarts	Certain
	Post Medieval - 1600 AD to 1799 AD		
Full Description			
Durrant's Copse			
External boundary character: other fields/hedges			
National Grid Reference - Not recorded		Area (Hectares)	
Attributes			
Type		Value	
Pattern		Irregular	
Parcel		Medium	
Dominent external		Sinuous	
Boundary change		0% loss	
Dominant internal		n/a	
Sources - None recorded			
Associated Monuments			
MWS8236	Monument: WWII RAF maintenance unit - Faygate		

UID	HWS4178	Name	
UID	Name		Full Type Code
HWS4178			WL-Wrgn
Regenerated - wood			
Ponds			
extraction pits			
Broad Type		Type	Confidence
Woodland		Regenerated	Certain
Period			
Previous Types			
Previous Broad Type		Previous Type	Confidence
Industry		Extraction	Probable
	Post Medieval - 1600 AD to 1799 AD		
Full Description			
By Durrants Copse - iron stone mining ?			
External boundary character: other fields/hedges			
National Grid Reference - Not recorded			Area (Hectares)
Attributes			
Type		Value	
Pattern		Regular	
Parcel		Small	
Dominent external		Sinuous	
Boundary change		0% loss	
Dominant internal		Curved (curvilinear)	
Sources - None recorded			
Associated Monuments - None			

UID	HWS4179	Name	
UID	Name		Full Type Code
HWS4179			WL-Wplnt
plantation broadleaved,			
Ponds			
extraction pits			
Broad Type		Type	Confidence
Woodland		Plantations	Probable
Period			
Previous Types			
Previous Broad Type		Previous Type	Confidence
Fieldsapes		Assarts	Probable
	Post Medieval - 1600 AD to 1799 AD		
Full Description			
Budd's Copse			
External boundary character: other fields/hedges			
National Grid Reference - Not recorded		Area (Hectares)	
Attributes			
Type		Value	
Pattern		Sinuous	
Parcel		Small	
Dominent external		Sinuous	
Boundary change		0% loss	
Dominant internal		Sinuous	
Sources - None recorded			
Associated Monuments - None			

UID	HWS4180		Name
UID	Name		Full Type Code
HWS4180			SET-Shstd
Large Farmstead			
Broad Type		Type	Confidence
Settlement		Historic dispersed	Certain
Period	Post Medieval - 1600 AD to 1799 AD		
Previous Types - None recorded			
Full Description			
Budd's Farm			
National Grid Reference - Not recorded		Area (Hectares)	
Attributes			
Type		Value	
Parcel		Small	
Sources - None recorded			
Associated Monuments			
MWS9581	Monument: Budd's Farm Historic Farmstead, Colgate		
UID	Name		Full Type Code
HWS4181			SET-Sexot
Large Farmstead			
Broad Type		Type	Confidence
Settlement		Expansion - other	Certain
Period	Post Medieval to Modern - 1845 AD to 2010 AD		
Previous Types			
Previous Broad Type		Previous Type	
Fieldscapes		Assarts	
		WW I to WW II - 1914 AD to 1945 AD	
Full Description			
Part of Budd's Farm			
National Grid Reference - Not recorded		Area (Hectares)	
Attributes			
Type		Value	
Pattern		Regular	
Parcel		Medium	
Sources			
Map: O.S.. OS MasterMap.			
Associated Monuments - None			

UID	HWS4182	Name	
UID	Name		Full Type Code
HWS4182			FLD-Ifld
Modern field amalgamation			
Broad Type	Type		Confidence
Fieldscapes	Informal Fieldscapes		Certain
Period	Post Medieval to Modern - 1845 AD to 2010 AD		
Previous Types			
Previous Broad Type		Previous Type	Confidence
Woodland		Plantations	Certain
WW I to WW II - 1914 AD to 1945 AD			
Fieldscapes		Assarts	Probable
Post Medieval - 1600 AD to 1799 AD			
Full Description			
Formerly Sheepskin Plantation (South Wood, Marsh Coppice, and Great Neath Plantation)			
External boundary character: other fields/hedges			
National Grid Reference - Not recorded		Area (Hectares)	
Attributes			
Type		Value	
Pattern		Irregular	
Parcel		Large	
Boundary		Wooded Hedge	
Dominent external		Sinuous	
Dominant internal		Straight	
Sources			
Map: O.S.. OS MasterMap.			
Associated Monuments - None			

UID	HWS4184	Name	
UID	Name		Full Type Code
HWS4184			FLD-Ifld
Modern field amalgamation			
Ponds			
Broad Type		Type	Confidence
Fieldscapes		Informal Fieldscapes	Certain
Period	Post Medieval to Modern - 1845 AD to 2010 AD		
Previous Types			
Previous Broad Type		Previous Type	Confidence
Fieldscapes		Assarts	Certain
	WW I to WW II - 1914 AD to 1945 AD		
Full Description			
Fields around Caryll's and Faygate Wood			
External boundary character: other fields/hedges, Woodland gyhll, Woodland plantation, Road			
National Grid Reference - Not recorded		Area (Hectares)	
Attributes			
Type		Value	
Pattern		Irregular	
Parcel		Large	
Boundary		Wooded Hedge	
Dominent external		Sinuous	
Boundary change		76% - 99% loss	
Dominant internal		Sinuous	
Sources			
Map: O.S.. OS MasterMap.			
Associated Monuments			
MWS10113	Monument: Site of Durrants Barn Historic Outfarm, Colgate		
MWS8236	Monument: WWII RAF maintenance unit - Faygate		
MWS9644	Monument: Carylls Historic Farmstead, Rusper		
MWS9934	Monument: Cow Barn Historic Outfarm, Colgate		

UID	HWS4187	Name		
UID	Name			Full Type Code
HWS4187				SET-Shstd
Large Farmstead				
Ponds				
Broad Type		Type		Confidence
Settlement		Historic dispersed		Certain
Period	Post Medieval - 1600 AD to 1799 AD			
Previous Types - None recorded				
Full Description				
Wimland Farm				
National Grid Reference - Not recorded			Area (Hectares)	
Attributes				
Type		Value		
Parcel		Small		
Sources - None recorded				
Associated Monuments - None				
UID	Name			Full Type Code
HWS4188				WL-Asmn
Assart wood				
Broad Type		Type		Confidence
Woodland		Ancient Semi-natural		Certain
Period	Medieval - 1066 AD to 1499 AD			
Previous Types - None recorded				
Full Description				
Rusper Copse				
External boundary character: Road, other fields/hedges				
National Grid Reference - Not recorded			Area (Hectares)	
Attributes				
Type		Value		
Pattern		Regular		
Parcel		Small		
Dominent external		Sinuous		
Boundary change		0% loss		
Dominant internal		n/a		
Sources - None recorded				
Associated Monuments - None				

UID	HWS4189	Name	
UID	Name		Full Type Code
HWS4189			SET-Snhi
Small farmstead/cottage			
Broad Type	Type		Confidence
Settlement	Non-historic isolated		Probable
Period	Post Medieval to Modern - 1845 AD to 2010 AD		
Previous Types			
Previous Broad Type	Previous Type		Confidence
Fieldscapes	Assarts		Certain
	WW I to WW II - 1914 AD to 1945 AD		
Full Description			
By Rusper Copse			
National Grid Reference - Not recorded		Area (Hectares)	
Attributes			
Type	Value		
Pattern	Regular		
Parcel	Small		
Sources			
Map: O.S.. OS MasterMap.			
Associated Monuments - None			

UID	HWS4233	Name	
UID	Name		Full Type Code
HWS4233			SET-Snhi
Small farmstead/cottage			
Broad Type		Type	Confidence
Settlement		Non-historic isolated	Certain
Period	Post Medieval to Modern - 1845 AD to 2010 AD		
Previous Types			
Previous Broad Type		Previous Type	Confidence
Fieldscapes		Assarts	Certain
	WW I to WW II - 1914 AD to 1945 AD		
Full Description			
By Budd's Farm			
National Grid Reference - Not recorded		Area (Hectares)	
Attributes			
Type		Value	
Pattern		Regular	
Parcel		Small	
Sources			
Map: O.S.. OS MasterMap.			
Associated Monuments - None			
UID	Name		Full Type Code
HWS4240			WL-Asmn
Assart wood			
Broad Type		Type	Confidence
Woodland		Ancient Semi-natural	Certain
Period	Medieval - 1066 AD to 1499 AD		
Previous Types - None recorded			
Full Description			
Northland Copse			
External boundary character: other fields/hedges			
National Grid Reference - Not recorded		Area (Hectares)	
Attributes			
Type		Value	
Pattern		Irregular	
Parcel		Small	
Dominent external		Sinuous	
Boundary change		0% loss	
Dominant internal		Sinuous	
Sources - None recorded			
Associated Monuments - None			

UID	HWS4250	Name	
UID	Name		Full Type Code
HWS4250			FLD-Ifld
Modern field amalgamation			
Ponds			
Broad Type		Type	Confidence
Fieldscapes		Informal Fieldscapes	Certain
Period	Post Medieval to Modern - 1845 AD to 2010 AD		
Previous Types			
Previous Broad Type		Previous Type	Confidence
Fieldscapes		Assarts	Certain
	WW I to WW II - 1914 AD to 1945 AD		
Full Description			
Fields around Coombers Farm			
External boundary character: Woodland gyhll, Woodland other, Woodland plantation			
National Grid Reference - Not recorded		Area (Hectares)	
Attributes			
Type		Value	
Pattern		Irregular	
Parcel		Large	
Boundary		Wooded Hedge	
Dominent external		Sinuous	
Boundary change		76% - 99% loss	
Dominant internal		Straight	
Sources			
Map: O.S.. OS MasterMap.			
Associated Monuments - None			

UID	HWS4255	Name	
UID	Name		Full Type Code
HWS4255			WL-Wplnt
plantation broadleaved,			
Ponds			
Broad Type		Type	Confidence
Woodland		Plantations	Probable
Period			
Previous Types			
Previous Broad Type		Previous Type	Confidence
Fieldsapes		Assarts	Probable
	Post Medieval - 1600 AD to 1799 AD		
Full Description			
Seagroves and Greenbroom Copses			
External boundary character: other fields/hedges, Woodland other			
National Grid Reference - Not recorded		Area (Hectares)	
Attributes			
Type		Value	
Pattern		Irregular	
Parcel		Small	
Dominent external		Sinuous	
Boundary change		0% loss	
Dominant internal		Sinuous	
Sources - None recorded			
Associated Monuments - None			

UID	HWS4259	Name	
UID	Name		Full Type Code
HWS4259			SET-Shstd
common edge settlement			
Broad Type		Type	Confidence
Settlement		Historic dispersed	Certain
Period	Medieval to Post Medieval - 1500 AD to 1599 AD		
Previous Types - None recorded			
Full Description			
Bensons Farm - 1552 [EPN]			
National Grid Reference - Not recorded		Area (Hectares)	
Attributes			
Type		Value	
Parcel		Small	
Sources - None recorded			
Associated Monuments			
MWS9394	Monument: Benson's Farm Historic Farmstead, Rusper		
UID	Name		Full Type Code
HWS4260			SET-Shstd
common edge settlement			
Broad Type		Type	Confidence
Settlement		Historic dispersed	Certain
Period	Post Medieval - 1600 AD to 1799 AD		
Previous Types			
Previous Broad Type		Previous Type	Confidence
Fieldscapes		Informal Fieldscapes	Possible
	Medieval to Post Medieval - 1500 AD to 1599 AD		
Full Description			
Bensons Green			
National Grid Reference - Not recorded		Area (Hectares)	
Attributes			
Type		Value	
Parcel		Small	
Sources - None recorded			
Associated Monuments - None			

UID	HWS4261		Name
UID	Name		Full Type Code
HWS4261			SET-Snhi
Large Farmstead			
Broad Type	Type		Confidence
Settlement	Non-historic isolated		Certain
Period	Post Medieval to Modern - 1845 AD to 2010 AD		
Previous Types			
Previous Broad Type	Previous Type		Confidence
Fieldscapes	Assarts		Certain
	WW I to WW II - 1914 AD to 1945 AD		
Full Description			
Benson's Green			
National Grid Reference - Not recorded		Area (Hectares)	
Attributes			
Type	Value		
Pattern	Regular		
Parcel	Small		
Sources			
Map: O.S.. OS MasterMap.			
Associated Monuments - None			
UID	Name		Full Type Code
HWS4262			SET-Shstd
Small farmstead/cottage			
Broad Type	Type		Confidence
Settlement	Historic dispersed		Certain
Period	Post Medieval - 1600 AD to 1799 AD		
Previous Types - None recorded			
Full Description			
Parsons Farm - Person 1548 [EPN]			
National Grid Reference - Not recorded		Area (Hectares)	
Attributes			
Type	Value		
Parcel	Small		
Sources - None recorded			
Associated Monuments			
MWS13265	Monument: Parsons Farm Historic Farmstead, Colgate		

UID	HWS4263	Name		
UID	Name			Full Type Code
HWS4263				SET-Shstd
Small farmstead/cottage				
Broad Type			Type	Confidence
Settlement			Historic dispersed	Certain
Period	Medieval - 1066 AD to 1499 AD			
Previous Types - None recorded				
Full Description				
Kings Farm - Adam le Kyng 1330 [EPN]				
National Grid Reference - Not recorded			Area (Hectares)	
Attributes				
Type		Value		
Parcel		Small		
Sources - None recorded				
Associated Monuments				
MWS11884	Monument: King's Farm Historic Farmstead, Rusper			
UID	Name			Full Type Code
HWS4264				FLD-Assrt
Aggregate Assart				
Broad Type			Type	Confidence
Fieldscapes			Assarts	Certain
Period	Medieval - 1066 AD to 1499 AD			
Previous Types - None recorded				
Full Description				
Fields around 'The Castle' and Benson's Green				
External boundary character: Water course, Road				
National Grid Reference - Not recorded			Area (Hectares)	
Attributes				
Type		Value		
Pattern		Irregular		
Parcel		Mixed		
Boundary		Wooded Hedge		
Dominant external		Sinuous		
Boundary change		26% - 50% loss		
Dominant internal		Sinuous		
Sources - None recorded				
Associated Monuments - None				

UID	HWS4267	Name	
UID	Name		Full Type Code
HWS4267			WT-Lakes
Modern ponds			
Broad Type		Type	Confidence
Water		Lakes	Certain
Period	Post Medieval to Modern - 1845 AD to 2010 AD		
Previous Types			
Previous Broad Type		Previous Type	Confidence
Fieldsapes		Informal Fieldsapes	Certain
	WW I to WW II - 1914 AD to 1945 AD		
Full Description			
Lake - created late 20th century			
External boundary character: other fields/hedges, Water course			
National Grid Reference - Not recorded		Area (Hectares)	
Attributes			
Type		Value	
Pattern		Irregular	
Sources			
Map: O.S.. OS MasterMap.			
Associated Monuments - None			

UID	HWS4268	Name	
UID	Name		Full Type Code
HWS4268			FLD-Ifld
Wastes/Commons/greens			
Broad Type	Type		Confidence
Fieldscapes	Informal Fieldscapes		Certain
Period	Medieval - 1066 AD to 1499 AD		
Previous Types - None recorded			
Full Description			
Waste along a former driveway ?			
External boundary character: other fields/hedges			
National Grid Reference - Not recorded		Area (Hectares)	
Attributes			
Type		Value	
Pattern		Sinuous	
Parcel		Small	
Boundary		Wooded Hedge	
Dominent external		Sinuous	
Boundary change		0% loss	
Dominant internal		Sinuous	
Sources - None recorded			
Associated Monuments - None			

UID	HWS5156	Name	
UID	Name		Full Type Code
HWS5156			FLD-Ifld
Modern field amalgamation			
Broad Type		Type	Confidence
Fieldscales		Informal Fieldscales	Certain
Period	Post Medieval to Modern - 1845 AD to 2010 AD		
Previous Types			
<i>Previous Broad Type</i>		<i>Previous Type</i>	<i>Confidence</i>
Fieldscales		Assarts	Certain
	Post Medieval to Modern - 1800 AD to 1913 AD		
Full Description			
By Channells Brook			
External boundary character: Water course, Road			
National Grid Reference - Not recorded		Area (Hectares)	
Attributes			
Type		Value	
Pattern		Irregular	
Parcel		Large	
Boundary		Hedge	
Dominent external		Sinuuous	
Boundary change		76% - 99% loss	
Dominant internal		Straight	
Sources			
Map: O.S.. OS MasterMap.			
Associated Monuments			
MWS13148	Monument: Site of Historic Outfarm South East of Poplar Cottage, North Horsham		

UID	HWS5160	Name	
UID	Name		Full Type Code
HWS5160			WL-Wplnt
plantation mixed			
Broad Type		Type	Confidence
Woodland		Plantations	Certain
Period			
Previous Types			
Previous Broad Type		Previous Type	Confidence
Woodland		Ancient Semi-natural	Certain
	Post Medieval - 1600 AD to 1799 AD		
Full Description			
High Wood - in area of former wood pasture of St Leonard's Forest			
External boundary character: other fields/hedges			
National Grid Reference - Not recorded		Area (Hectares)	
Attributes			
Type		Value	
Pattern		Regular	
Parcel		Small	
Dominant external		Straight	
Boundary change		0% loss	
Dominant internal		n/a	
Sources - None recorded			
Associated Monuments - None			

UID	HWS5161	Name	
UID	Name		Full Type Code
HWS5161			DL-lpark
	Large landscaped garden		
	isolated tree clumps		
Broad Type		Type	Confidence
Designed Landscapes		Informal parkland	Certain
Period			
Previous Types			
Previous Broad Type		Previous Type	Confidence
Settlement		Historic dispersed	Certain
	Post Medieval - 1600 AD to 1799 AD		
Full Description			
	Roffey Hurst alias Rougheye Park alias Norfolk Arms		
	External boundary character: other fields/hedges, Road		
National Grid Reference - Not recorded		Area (Hectares)	
Attributes			
Type		Value	
Parcel		Medium	
Boundary		Hedge	
Dominent external		Straight	
Boundary change		0% loss	
Dominant internal		n/a	
Sources - None recorded			
Associated Monuments			
MWS13449	Monument: Roffey Hurst Historic Farmstead, North Horsham		

UID	HWS5162	Name	
UID	Name		Full Type Code
HWS5162			FLD-Ifld
Modern field amalgamation			
Broad Type		Type	Confidence
Fieldscapes		Informal Fieldscapes	Certain
Period	Post Medieval to Modern - 1845 AD to 2010 AD		
Previous Types			
Previous Broad Type		Previous Type	Confidence
Fieldscapes		Formal Enclosure (planned/private)	Certain
	Post Medieval to Modern - 1800 AD to 1913 AD		
Woodland		Ancient Semi-natural	Certain
	Post Medieval - 1600 AD to 1799 AD		
Full Description			
By Roffey Hurst - formerly part of wood pasture areas on edge of St Leonard's Forest			
External boundary character: other fields/hedges, Woodland plantation			
National Grid Reference - Not recorded		Area (Hectares)	
Attributes			
Type		Value	
Pattern		Irregular	
Parcel		Large	
Boundary		Hedge	
Dominent external		Erratic	
Boundary change		76% - 99% loss	
Dominant internal		Straight	
Sources			
Map: O.S.. OS MasterMap.			
Associated Monuments - None			

UID	HWS5165	Name	
UID	Name		Full Type Code
HWS5165			WL-Asmn
Assart wood			
Broad Type	Type		Confidence
Woodland	Ancient Semi-natural		Certain
Period	Medieval - 1066 AD to 1499 AD		
Previous Types - None recorded			
Full Description			
Part of Owlbeech Wood			
External boundary character: other fields/hedges			
National Grid Reference - Not recorded		Area (Hectares)	
Attributes			
Type	Value		
Pattern	Sinuous		
Parcel	Small		
Dominent external	Sinuous		
Boundary change	1% - 25% loss		
Dominant internal	Sinuous		
Sources - None recorded			
Associated Monuments - None			

UID	HWS5166	Name	
UID	Name		Full Type Code
HWS5166			DL-lpark
Large landscaped garden			
isolated tree clumps			
Broad Type		Type	Confidence
Designed Landscapes		Informal parkland	Certain
Period	Post Medieval to Modern - 1845 AD to 2010 AD		
Previous Types			
Previous Broad Type		Previous Type	Confidence
Fieldsapes		Formal Enclosure (planned/private)	Certain
	Post Medieval to Modern - 1800 AD to 1913 AD		
Woodland		Ancient Semi-natural	Certain
	Post Medieval - 1600 AD to 1799 AD		
Full Description			
By Owlbeech Wood			
External boundary character: Road, Woodland other			
National Grid Reference - Not recorded		Area (Hectares)	
Attributes			
Type		Value	
Pattern		Regular	
Parcel		Large	
Boundary		Hedge	
Dominent external		Straight	
Boundary change		1% - 25% gain	
Dominant internal		Straight	
Sources			
Map: O.S.. OS MasterMap.			
Associated Monuments - None			

UID	HWS5167	Name	
UID	Name		Full Type Code
HWS5167	Cohesive Assart		FLD-Assrt
Broad Type		Type	Confidence
Fieldscales		Assarts	Certain
Period			
Previous Types			
Previous Broad Type		Previous Type	Confidence
Woodland		Ancient Semi-natural	Certain
	Post Medieval - 1600 AD to 1799 AD		
Full Description			
By Owlbeech Wood			
External boundary character: Road, other fields/hedges			
National Grid Reference - Not recorded		Area (Hectares)	
Attributes			
Type		Value	
Pattern		Regular	
Parcel		Medium	
Boundary		Hedge	
Dominent external		Straight	
Boundary change		0% loss	
Dominant internal		n/a	
Sources - None recorded			
Associated Monuments - None			

UID	HWS5168	Name	
UID	Name		Full Type Code
HWS5168			FLD-Ifld
Modern field amalgamation			
Ponds			
Broad Type	Type		Confidence
Fieldscales	Informal Fieldscales		Certain
Period	Post Medieval to Modern - 1845 AD to 2010 AD		
Previous Types			
Previous Broad Type	Previous Type		Confidence
Fieldscales	Formal Enclosure (planned/private)		Certain
	Post Medieval to Modern - 1800 AD to 1913 AD		
Woodland	Ancient Semi-natural		Certain
	Post Medieval - 1600 AD to 1799 AD		
Full Description			
By Roffey Hurst alias Norfolk Arms - are of former wood pasture on edge of St Leonard's Forest			
External boundary character: Road, other fields/hedges			
National Grid Reference - Not recorded		Area (Hectares)	
Attributes			
Type	Value		
Pattern	Regular		
Parcel	Large		
Boundary	Hedge		
Dominent external	Straight		
Boundary change	1% - 25% loss		
Dominant internal	Straight		
Sources			
Map: O.S.. OS MasterMap.			
Associated Monuments - None			

UID	HWS5169	Name	
UID	Name		Full Type Code
HWS5169			FLD-Ifld
Modern field amalgamation			
Broad Type		Type	Confidence
Fieldscapes		Informal Fieldscapes	Certain
Period	Post Medieval to Modern - 1845 AD to 2010 AD		
Previous Types			
Previous Broad Type		Previous Type	Confidence
Fieldscapes		Formal Enclosure (planned/private)	Certain
	Post Medieval to Modern - 1800 AD to 1913 AD		
Fieldscapes		Informal Fieldscapes	Certain
	Post Medieval - 1600 AD to 1799 AD		
Full Description			
By Roffey Hurst alias Norfolk Arms			
External boundary character: Road, other fields/hedges			
National Grid Reference - Not recorded		Area (Hectares)	
Attributes			
Type		Value	
Pattern		Regular	
Parcel		Small	
Boundary		Hedge	
Dominent external		Straight	
Boundary change		100% loss	
Dominant internal		Straight	
Sources			
Map: O.S.. OS MasterMap.			
Associated Monuments - None			

UID	HWS5170	Name	
UID	Name		Full Type Code
HWS5170			FLD-Ifld
Modern field amalgamation			
Broad Type		Type	Confidence
Fieldscales		Informal Fieldscales	Certain
Period	Post Medieval to Modern - 1845 AD to 2010 AD		
Previous Types			
Previous Broad Type		Previous Type	Confidence
Fieldscales		Assarts	Certain
	Post Medieval to Modern - 1800 AD to 1913 AD		
Full Description			
By Channells Brook			
External boundary character: other fields/hedges, Water course			
National Grid Reference - Not recorded		Area (Hectares)	
Attributes			
Type		Value	
Pattern		Irregular	
Parcel		Large	
Boundary		Hedge	
Dominent external		Straight	
Boundary change		76% - 99% loss	
Dominant internal		n/a	
Sources			
Map: O.S.. OS MasterMap.			
Associated Monuments - None			

UID	HWS5189	Name	
UID	Name		Full Type Code
HWS5189			FLD-Assrt
	Aggregate Assart		
Broad Type		Type	Confidence
Fieldscales		Assarts	Certain
Period			
Previous Types			
Previous Broad Type		Previous Type	Confidence
Woodland		Ancient Semi-natural	Certain
	Post Medieval - 1600 AD to 1799 AD		
Full Description			
	By Owlbeech Wood		
	External boundary character: Settlement edge, Water course		
National Grid Reference - Not recorded		Area (Hectares)	
Attributes			
Type		Value	
Pattern		Regular	
Parcel		Medium	
Boundary		Wooded Hedge	
Dominent external		Sinuous	
Boundary change		0% loss	
Dominant internal		n/a	
Sources			
	Map: O.S.. OS MasterMap.		
Associated Monuments - None			

UID	HWS5232	Name	
UID	Name		Full Type Code
HWS5232			FLD-Ifld
Irregular piecemeal enclosure			
Broad Type		Type	Confidence
Fieldsclapes		Informal Fieldsclapes	Certain
Period	Post Medieval to Modern - 1845 AD to 2010 AD		
Previous Types			
Previous Broad Type		Previous Type	Confidence
Fieldsclapes		Formal Enclosure (planned/private)	Probable
	WW I to WW II - 1914 AD to 1945 AD		
Full Description			
By Moorhead farm			
External boundary character: Settlement edge, Road			
National Grid Reference - Not recorded		Area (Hectares)	
Attributes			
Type		Value	
Pattern		Irregular	
Parcel		Small	
Boundary		Wooded Hedge	
Dominent external		Erratic	
Boundary change		1% - 25% loss	
Dominant internal		Curved (curvilinear)	
Sources			
Map: O.S.. OS MasterMap.			
Associated Monuments			
MWS12417	Monument: Moorhead Historic Farmstead, North Horsham		

UID	HWS5234	Name	
UID	Name		Full Type Code
HWS5234			SET-Sexsb
planned estate			
Broad Type		Type	Confidence
Settlement		Expansion - suburbs	Certain
Period	Post Medieval to Modern - 1845 AD to 2010 AD		
Previous Types			
Previous Broad Type		Previous Type	Confidence
Fieldsapes		Formal Enclosure (planned/private)	Probable
		WW I to WW II - 1914 AD to 1945 AD	
Full Description			
Roffey			
National Grid Reference - Not recorded		Area (Hectares)	
Attributes			
Type		Value	
Pattern		Irregular	
Parcel		Small	
Sources			
Map: O.S.. OS MasterMap.			
Associated Monuments - None			

UID	HWS5261	Name	
UID	Name		Full Type Code
HWS5261			SET-Sexsb
planned estate			
Broad Type		Type	Confidence
Settlement		Expansion - suburbs	Certain
Period	Post Medieval to Modern - 1845 AD to 2010 AD		
Previous Types			
Previous Broad Type		Previous Type	Confidence
Fieldscapes		Formal Enclosure (planned/private)	Probable
	WW I to WW II - 1914 AD to 1945 AD		
Unimproved/Unenclosed		Common	Certain
	Post Medieval to Modern - 1800 AD to 1913 AD		
Full Description			
Roffey			
National Grid Reference - Not recorded		Area (Hectares)	
Attributes			
Type		Value	
Pattern		Semi-regular (mixed)	
Parcel		Mixed	
Sources			
Map: O.S.. OS MasterMap.			
Associated Monuments			
MWS10991	Monument: Site of Greenfield's Farm Historic Farmstead, North Horsham		

UID	HWS5277	Name	
UID	Name		Full Type Code
HWS5277			SET-Sexot
planned estate			
isolated tree clumps			
Broad Type	Type		Confidence
Settlement	Expansion - other		Certain
Period	Post Medieval to Modern - 1845 AD to 2010 AD		
Previous Types			
Previous Broad Type	Previous Type		Confidence
Designed Landscapes	Formal parkland		Certain
	WW I to WW II - 1914 AD to 1945 AD		
Fieldsapes	Formal Enclosure (planned/private)		Certain
	Post Medieval to Modern - 1800 AD to 1913 AD		
Full Description			
In the gardens of Coolhurst			
National Grid Reference - Not recorded		Area (Hectares)	
Attributes			
Type	Value		
Pattern	Regular		
Parcel	Large		
Sources			
Map: O.S.. OS MasterMap.			
Associated Monuments - None			

UID	HWS5278	Name		
UID	Name			Full Type Code
HWS5278				WL-Asmn
Assart wood				
Broad Type		Type		Confidence
Woodland		Ancient Semi-natural		Certain
Period	Medieval - 1066 AD to 1499 AD			
Previous Types - None recorded				
Full Description				
Leechpool Wood				
External boundary character: Water course				
National Grid Reference - Not recorded			Area (Hectares)	
Attributes				
Type		Value		
Pattern		Irregular		
Parcel		Medium		
Dominent external		Sinuous		
Secondary external		Straight		
Boundary change		0% loss		
Dominant internal		n/a		
Sources - None recorded				
Associated Monuments - None				
UID	Name			Full Type Code
HWS5281				WT-Ponds
Fishponds				
Broad Type		Type		Confidence
Water		Ponds		Certain
Period	Post Medieval - 1600 AD to 1799 AD			
Previous Types - None recorded				
Full Description				
Dry Pond St Leonard's Park				
External boundary character: Woodland other				
National Grid Reference - Not recorded			Area (Hectares)	
Attributes				
Type		Value		
Pattern		Irregular		
Sources - None recorded				
Associated Monuments - None				

UID	HWS5283	Name	
UID	Name		Full Type Code
HWS5283			WL-Asmn
Ghyll (gill)			
Ponds			
Broad Type	Type		Confidence
Woodland	Ancient Semi-natural		Certain
Period	Medieval - 1066 AD to 1499 AD		
Previous Types - None recorded			
Full Description			
Park Wood and Highland Copse			
External boundary character: other fields/hedges			
National Grid Reference - Not recorded		Area (Hectares)	
Attributes			
Type	Value		
Pattern	Sinuous		
Parcel	Small		
Dominent external	Sinuous		
Boundary change	0% loss		
Dominant internal	Sinuous		
Sources - None recorded			
Associated Monuments - None			

UID	HWS5284	Name	
UID	Name		Full Type Code
HWS5284			WL-Wrgn
Regenerated - wood			
Ponds			
Broad Type		Type	Confidence
Woodland		Regenerated	Certain
Period	Post Medieval to Modern - 1845 AD to 2010 AD		
Previous Types			
Previous Broad Type		Previous Type	Confidence
Water		Ponds	Probable
	WW I to WW II - 1914 AD to 1945 AD		
Full Description			
Highland Pond and Middle Park Pond			
External boundary character: Woodland gyhll			
National Grid Reference - Not recorded		Area (Hectares)	
Attributes			
Type		Value	
Pattern		Irregular	
Parcel		Small	
Dominent external		Curved (curvilinear)	
Boundary change		0% loss	
Dominant internal		n/a	
Sources			
Map: O.S.. OS MasterMap.			
Associated Monuments - None			

UID	HWS5285	Name	
UID	Name		Full Type Code
HWS5285			DL-lpark
	Large landscaped garden		
	isolated tree clumps		
Broad Type		Type	Confidence
Designed Landscapes		Informal parkland	Certain
Period			
Previous Types			
Previous Broad Type		Previous Type	Confidence
Designed Landscapes		Informal parkland	Certain
	Post Medieval to Modern - 1800 AD to 1913 AD		
Full Description			
	Part of St Leonard's Park		
	External boundary character: other fields/hedges		
National Grid Reference - Not recorded		Area (Hectares)	
Attributes			
Type		Value	
Pattern		Regular	
Parcel		Medium	
Boundary		Hedge	
Dominent external		Straight	
Boundary change		0% loss	
Dominant internal		Straight	
Sources - None recorded			
Associated Monuments - None			

UID	HWS5286	Name	
UID	Name		Full Type Code
HWS5286			SET-Sexot
Infill			
isolated tree clumps			
Broad Type	Type		Confidence
Settlement	Expansion - other		Certain
Period	Post Medieval to Modern - 1845 AD to 2010 AD		
Previous Types			
Previous Broad Type	Previous Type		Confidence
Designed Landscapes	Informal parkland		Probable
	WW I to WW II - 1914 AD to 1945 AD		
Designed Landscapes	Informal parkland		Certain
	Post Medieval to Modern - 1800 AD to 1913 AD		
Full Description			
Part of St Leonard's Park - conversion of buildings			
National Grid Reference - Not recorded		Area (Hectares)	
Attributes			
Type	Value		
Pattern	Regular		
Parcel	Large		
Sources			
Map: O.S.. OS MasterMap.			
Associated Monuments			
MWS10616	Monument: Foxdale Farm Historic Farmstead, Horsham		

UID	HWS5288	Name	
UID	Name		Full Type Code
HWS5288			FLD-Ifld
Regular piece meal enclosure			
isolated tree clumps			
Broad Type		Type	Confidence
Fieldscapes		Informal Fieldscapes	Certain
Period	Post Medieval to Modern - 1845 AD to 2010 AD		
Previous Types			
<i>Previous Broad Type</i>		<i>Previous Type</i>	<i>Confidence</i>
Designed Landscapes		Informal parkland	Probable
	WW I to WW II - 1914 AD to 1945 AD		
Full Description			
Part of St Leonard's Park			
External boundary character: Woodland other			
National Grid Reference - Not recorded		Area (Hectares)	
Attributes			
Type		Value	
Pattern		Regular	
Parcel		Small	
Boundary		Fence	
Dominent external		Straight	
Secondary external		Curved (curvilinear)	
Boundary change		51% - 75% gain	
Dominant internal		Straight	
Sources - None recorded			
Associated Monuments - None			

UID	HWS5289	Name	
UID	Name		Full Type Code
HWS5289			WL-Wplnt
plantation broadleaved,			
Ponds			
Broad Type		Type	Confidence
Woodland		Plantations	Certain
Period			
Previous Types			
Previous Broad Type		Previous Type	Confidence
Designed Landscapes		Informal parkland	Certain
	Post Medieval - 1600 AD to 1799 AD		
Full Description			
Part of St Leonard's Park			
External boundary character: other fields/hedges			
National Grid Reference - Not recorded		Area (Hectares)	
Attributes			
Type		Value	
Pattern		Sinuous	
Parcel		Small	
Dominent external		Sinuous	
Boundary change		0% loss	
Dominant internal		Sinuous	
Sources - None recorded			
Associated Monuments - None			

UID	HWS5290	Name	
UID	Name		Full Type Code
HWS5290			DL-lpark
Post-medieval gentrification			
isolated tree clumps			
Ponds			
Broad Type	Type		Confidence
Designed Landscapes	Informal parkland		Certain
Period	Post Medieval - 1600 AD to 1799 AD		
Previous Types - None recorded			
Full Description			
St Leonard's Park			
External boundary character: Water course, Woodland other			
National Grid Reference - Not recorded			Area (Hectares)
Attributes			
Type	Value		
Pattern	Regular		
Parcel	Large		
Boundary	Wooded Hedge		
Dominent external	Sinuous		
Boundary change	0% loss		
Dominant internal	Straight		
Sources - None recorded			
Associated Monuments - None			

UID	HWS5291	Name	
UID	Name		Full Type Code
HWS5291			SET-Sexot
Large Farmstead			
Broad Type	Type		Confidence
Settlement	Expansion - other		Certain
Period	Post Medieval to Modern - 1845 AD to 2010 AD		
Previous Types			
Previous Broad Type	Previous Type		Confidence
Settlement	Historic dispersed		Probable
WW I to WW II - 1914 AD to 1945 AD			
Full Description			
Farm - site of Lodge to St Leonard's Park			
National Grid Reference - Not recorded		Area (Hectares)	
Attributes			
Type	Value		
Pattern	Regular		
Parcel	Medium		
Sources			
Map: O.S.. OS MasterMap.			
Associated Monuments - None			

UID	HWS5550	Name	
UID	Name		Full Type Code
HWS5550			WL-Wrgn
Regenerated - wood			
Broad Type		Type	Confidence
Woodland		Regenerated	Certain
Period			
Previous Types			
Previous Broad Type		Previous Type	Confidence
Woodland		Ancient Semi-natural	Certain
	Post Medieval to Modern - 1800 AD to 1913 AD		
Full Description			
By Owlbeech Wood			
External boundary character: other fields/hedges, Water course			
National Grid Reference - Not recorded		Area (Hectares)	
Attributes			
Type		Value	
Pattern		Irregular	
Parcel		Small	
Dominent external		Sinuous	
Secondary external		S-curve	
Boundary change		0% loss	
Dominant internal		n/a	
Sources - None recorded			
Associated Monuments - None			

UID	HWS7068	Name	
UID	Name		Full Type Code
HWS7068			FLD-Ifld
Modern field amalgamation			
isolated tree clumps			
Broad Type	Type		Confidence
Fieldscapes	Informal Fieldscapes		Certain
Period	Post Medieval to Modern - 1845 AD to 2010 AD		
Previous Types			
Previous Broad Type		Previous Type	Confidence
Designed Landscapes		Informal parkland	Certain
WW I to WW II - 1914 AD to 1945 AD			
Unimproved/Unenclosed		Heath	Certain
Post Medieval - 1600 AD to 1799 AD			
Full Description			
Around Woodhurst			
External boundary character: n/a			
National Grid Reference - Not recorded		Area (Hectares)	
Attributes			
Type		Value	
Pattern		Regular	
Parcel		Large	
Boundary		Fence	
Dominent external		Straight	
Boundary change		76% - 99% loss	
Dominant internal		Straight	
Sources			
Map: O.S.. OS MasterMap.			
Associated Monuments - None			

UID	HWS7079	Name	
UID	Name		Full Type Code
HWS7079			REC-Golfc
isolated tree clumps			
Broad Type		Type	Confidence
Recreation		Golf courses	Certain
Period	Post Medieval to Modern - 1845 AD to 2010 AD		
Previous Types			
Previous Broad Type		Previous Type	Confidence
Fieldsapes		Formal Enclosure (planned/private)	Certain
	WW I to WW II - 1914 AD to 1945 AD		
Unimproved/Unenclosed		Heath	Certain
	Post Medieval - 1600 AD to 1799 AD		
Full Description			
Horsham Corner - formerly part of St Leonard's Forest			
External boundary character: Road, Settlement edge			
National Grid Reference - Not recorded			Area (Hectares)
Attributes			
Type		Value	
Pattern		Irregular	
Parcel		Large	
Boundary		Wooded Hedge	
Dominent external		Straight	
Sources			
Map: O.S.. OS MasterMap.			
Associated Monuments - None			

UID	HWS7080	Name	
UID	Name		Full Type Code
HWS7080			REC-Golfc
isolated tree clumps			
Broad Type		Type	Confidence
Recreation		Golf courses	Certain
Period	Post Medieval to Modern - 1845 AD to 2010 AD		
Previous Types			
Previous Broad Type		Previous Type	Confidence
Woodland		Regenerated	Certain
	WW I to WW II - 1914 AD to 1945 AD		
Unimproved/Unenclosed		Heath	Certain
	Post Medieval - 1600 AD to 1799 AD		
Full Description			
Horsham Corner			
External boundary character: Road			
National Grid Reference - Not recorded		Area (Hectares)	
Attributes			
Type		Value	
Pattern		Irregular	
Parcel		Large	
Boundary		Wooded Hedge	
Dominent external		Straight	
Sources			
Map: O.S.. OS MasterMap.			
Associated Monuments - None			

UID	HWS7082	Name	
UID	Name		Full Type Code
HWS7082			WL-Wplnt
plantation mixed			
Broad Type		Type	Confidence
Woodland		Plantations	Certain
Period			
Previous Types			
Previous Broad Type		Previous Type	Confidence
Unimproved/Unenclosed		Heath	Certain
	Post Medieval to Modern - 1800 AD to 1913 AD		
Full Description			
Finches Shaw			
External boundary character: other fields/hedges			
National Grid Reference - Not recorded		Area (Hectares)	
Attributes			
Type		Value	
Pattern		Regular	
Parcel		Small	
Dominent external		Straight	
Boundary change		0% loss	
Dominant internal		n/a	
Sources - None recorded			
Associated Monuments - None			

UID	HWS7083	Name	
UID	Name		Full Type Code
HWS7083			FLD-Fenc
	Planned private Enclosure		
Broad Type		Type	Confidence
Fieldscapes		Formal Enclosure (planned/private)	Certain
Period			
Previous Types			
Previous Broad Type		Previous Type	Confidence
Unimproved/Unenclosed		Heath	Certain
	Post Medieval - 1600 AD to 1799 AD		
Full Description			
	By Pease Pottage		
	External boundary character: Road		
National Grid Reference - Not recorded		Area (Hectares)	
Attributes			
Type		Value	
Pattern		Regular	
Parcel		Mixed	
Boundary		Hedge	
Dominent external		Straight	
Secondary external		n/a	
Boundary change		0% loss	
Dominant internal		Straight	
Secondary internal		n/a	
Sources - None recorded			
Associated Monuments - None			

UID	HWS21835	Name	
UID	Name		Full Type Code
HWS21835			WL-Rasnw
plantation broadleaved,			
Broad Type		Type	Confidence
Woodland		Replanted Ancient Semi-Natural	Probable
Period			
Previous Types			
Previous Broad Type		Previous Type	Confidence
Woodland		Ancient Semi-natural	Certain
	Post Medieval - 1600 AD to 1799 AD		
Full Description			
Former 'Forest'			
External boundary character: Road, Settlement edge			
National Grid Reference - Not recorded		Area (Hectares)	
Attributes			
Type		Value	
Pattern		Irregular	
Parcel		Large	
Dominent external		Curved (curvilinear)	
Secondary external		Straight	
Boundary change		100% loss	
Dominant internal		n/a	
Secondary internal		n/a	
Sources - None recorded			
Associated Monuments			
MWS12951	Monument: Land South of A264, Pease Pottage, Crawley - Evaluation		

UID	HWS21838	Name	
UID	Name		Full Type Code
HWS21838			WL-Rasnw
plantation broadleaved,			
Broad Type		Type	Confidence
Woodland		Replanted Ancient Semi-Natural	Probable
Period			
Previous Types			
Previous Broad Type		Previous Type	Confidence
Woodland		Ancient Semi-natural	Certain
	Post Medieval - 1600 AD to 1799 AD		
Full Description			
Formerly 'Forest'			
External boundary character: Road, Settlement edge			
National Grid Reference - Not recorded		Area (Hectares)	
Attributes			
Type		Value	
Pattern		Irregular	
Parcel		Mixed	
Dominent external		Curved (curvilinear)	
Secondary external		Sinuous	
Boundary change		100% loss	
Dominant internal		n/a	
Secondary internal		n/a	
Sources - None recorded			
Associated Monuments - None			

UID	HWS21850	Name
UID	Name	Full Type Code
HWS21850		SET-Sexsb
planned estate		
Broad Type	Type	Confidence
Settlement	Expansion - suburbs	Certain
Period	Post Medieval to Modern - 1845 AD to 2010 AD	
Previous Types		
Previous Broad Type	Previous Type	Confidence
Woodland	Replanted Ancient Semi-Natural	Certain
	WW I to WW II - 1914 AD to 1945 AD	
Woodland	Ancient Semi-natural	Certain
	Post Medieval - 1600 AD to 1799 AD	
Full Description		
Peasepottage Forest		
National Grid Reference - Not recorded		Area (Hectares)
Attributes		
Type	Value	
Pattern	Regular	
Parcel	Small	
Sources		
Map: O.S.. OS MasterMap.		
Associated Monuments - None		

UID	HWS21856	Name
UID	Name	Full Type Code
HWS21856		SET-Sexsb
planned estate		
Broad Type	Type	Confidence
Settlement	Expansion - suburbs	Certain
Period	Post Medieval to Modern - 1845 AD to 2010 AD	
Previous Types		
Previous Broad Type	Previous Type	Confidence
Woodland	Plantations	Certain
	WW I to WW II - 1914 AD to 1945 AD	
Fieldsapes	Informal Fieldsapes	Probable
	Post Medieval - 1600 AD to 1799 AD	
Full Description		
Nr site of Pease Pottage and Bucklands Farm		
National Grid Reference - Not recorded		Area (Hectares)
Attributes		
Type	Value	
Pattern	Semi-regular (mixed)	
Parcel	Small	
Sources		
Map: O.S.. OS MasterMap.		
Associated Monuments - None		

UID	HWS21890	Name		
UID	Name			Full Type Code
HWS21890				SET-Shstd
Large Farmstead				
moat				
manor site				
Broad Type	Type			Confidence
Settlement	Historic dispersed			Certain
Period	Medieval - 1066 AD to 1499 AD			
Previous Types - None recorded				
Full Description				
Bewbush - Beaubusson 1317 'beautiful thicket' [EPN]				
National Grid Reference - Not recorded			Area (Hectares)	
Attributes				
Type	Value			
Parcel	Large			
Sources - None recorded				
Associated Monuments - None				
UID	Name			Full Type Code
HWS21891				SET-Sexsb
planned estate				
Broad Type	Type			Confidence
Settlement	Expansion - suburbs			Certain
Period	Post Medieval to Modern - 1845 AD to 2010 AD			
Previous Types				
Previous Broad Type	Previous Type			Confidence
Settlement	Historic dispersed			Certain
WW I to WW II - 1914 AD to 1945 AD				
Full Description				
Bewbush Farm buildings				
National Grid Reference - Not recorded			Area (Hectares)	
Attributes				
Type	Value			
Pattern	Regular			
Parcel	Medium			
Sources				
Map: O.S.. OS MasterMap.				
Associated Monuments				
MWS9399	Monument: Bewbush Manor Historic Farmstead, Crawley			

UID	HWS21892	Name	
UID	Name		Full Type Code
HWS21892			REC-Sport
Broad Type		Type	Confidence
Recreation		Sports fields	Certain
Period	Post Medieval to Modern - 1845 AD to 2010 AD		
Previous Types			
Previous Broad Type		Previous Type	Confidence
Fieldsapes		Formal Enclosure (planned/private)	Certain
	WW I to WW II - 1914 AD to 1945 AD		
Full Description			
By Bewbush			
External boundary character: Settlement edge, Road			
National Grid Reference - Not recorded		Area (Hectares)	
Attributes			
Type		Value	
Pattern		Regular	
Parcel		Medium	
Boundary		Fence	
Dominent external		Straight	
Sources			
Map: O.S.. OS MasterMap.			
Associated Monuments			
MWS11397	Monument: An Archaeological Evaluation: Breezehurst Drive, Crawley, West Sussex		

UID	HWS21895	Name	
UID	Name		Full Type Code
HWS21895			SET-Sexsb
planned estate			
Broad Type		Type	Confidence
Settlement		Expansion - suburbs	Certain
Period	Post Medieval to Modern - 1845 AD to 2010 AD		
Previous Types			
Previous Broad Type		Previous Type	Confidence
Fieldsapes		Formal Enclosure (planned/private)	Certain
		WW I to WW II - 1914 AD to 1945 AD	
Full Description			
Bewbush			
National Grid Reference - Not recorded		Area (Hectares)	
Attributes			
Type		Value	
Pattern		Regular	
Parcel		Small	
Sources			
Map: O.S.. OS MasterMap.			
Associated Monuments - None			

UID	HWS21896	Name	
UID	Name		Full Type Code
HWS21896			SET-Sexsb
planned estate			
Broad Type		Type	Confidence
Settlement		Expansion - suburbs	Certain
Period	Post Medieval to Modern - 1845 AD to 2010 AD		
Previous Types			
Previous Broad Type		Previous Type	Confidence
Fieldsapes		Formal Enclosure (planned/private)	Certain
		WW I to WW II - 1914 AD to 1945 AD	
Full Description			
By Bewbush			
National Grid Reference - Not recorded		Area (Hectares)	
Attributes			
Type		Value	
Pattern		Regular	
Parcel		Small	
Sources			
Map: O.S.. OS MasterMap.			
Associated Monuments - None			

UID	HWS21899	Name	
UID	Name		Full Type Code
HWS21899			SET-Sexsb
planned estate			
Broad Type		Type	Confidence
Settlement		Expansion - suburbs	Certain
Period	Post Medieval to Modern - 1845 AD to 2010 AD		
Previous Types			
Previous Broad Type		Previous Type	Confidence
Fieldscapes		Informal Fieldscapes	Certain
	WW I to WW II - 1914 AD to 1945 AD		
Woodland		Ancient Semi-natural	Certain
	Post Medieval - 1600 AD to 1799 AD		
Full Description			
By Sugar Hill Brook			
National Grid Reference - Not recorded		Area (Hectares)	
Attributes			
Type		Value	
Pattern		Semi-regular (mixed)	
Parcel		Small	
Sources			
Map: O.S.. OS MasterMap.			
Associated Monuments - None			

UID	HWS21903	Name	
UID	Name		Full Type Code
HWS21903			REC-Sport
Broad Type		Type	Confidence
Recreation		Sports fields	Certain
Period	Post Medieval to Modern - 1845 AD to 2010 AD		
Previous Types			
Previous Broad Type		Previous Type	Confidence
Woodland		Ancient Semi-natural	Certain
		WW I to WW II - 1914 AD to 1945 AD	
Full Description			
By Bewbush			
External boundary character: Water course, Settlement edge			
National Grid Reference - Not recorded		Area (Hectares)	
Attributes			
Type		Value	
Pattern		Irregular	
Parcel		Large	
Boundary		Wooded Hedge	
Dominent external		Sinuous	
Sources			
Map: O.S.. OS MasterMap.			
Associated Monuments - None			

UID	HWS21910	Name	
UID	Name		Full Type Code
HWS21910			WL-Wrgn
Regenerated - wood			
Mills			
Broad Type	Type		Confidence
Woodland	Regenerated		Certain
Period	Post Medieval to Modern - 1845 AD to 2010 AD		
Previous Types			
Previous Broad Type		Previous Type	Confidence
Fieldsapes		Informal Fieldsapes	Certain
		WW I to WW II - 1914 AD to 1945 AD	
Full Description			
Site of Bewbush Mill			
External boundary character: Settlement edge			
National Grid Reference - Not recorded		Area (Hectares)	
Attributes			
Type		Value	
Pattern		Irregular	
Parcel		Medium	
Dominant external		Straight	
Secondary external		Erratic	
Boundary change		0% loss	
Dominant internal		Straight	
Secondary internal		n/a	
Sources			
Map: O.S.. OS MasterMap.			
Associated Monuments			
MWS13159	Monument: Site of Historic Outfarm, South East of Upper Bewbush, Crawley		

UID	HWS21916	Name	
UID	Name		Full Type Code
HWS21916			SET-Sexsb
planned estate			
Broad Type		Type	Confidence
Settlement		Expansion - suburbs	Certain
Period	Post Medieval to Modern - 1845 AD to 2010 AD		
Previous Types			
Previous Broad Type		Previous Type	Confidence
Fieldsapes		Informal Fieldsapes	Certain
		WW I to WW II - 1914 AD to 1945 AD	
Full Description			
By Ifield Mill Pond and Hyde Hill Brook			
National Grid Reference - Not recorded		Area (Hectares)	
Attributes			
Type		Value	
Pattern		Regular	
Parcel		Small	
Sources			
Map: O.S.. OS MasterMap.			
Associated Monuments - None			

HER Search of Colgate Parish - Historic Landscape Characterisation Time Depth



Reproduced from or based upon 2013 Ordnance Survey material with permissions of the Controller of HMSO
 © Crown Copyright reserved.
 Unauthorised reproduction infringes Crown copyright and may lead to prosecution or civil proceedings
 West Sussex County Council Licence No. 100023447

Reproduction of this map and WSCC HER data will not be permitted

Legend

Colgate Parish

Period

- Medieval
- Medieval to Post Medieval
- Post Medieval
- Post Medieval to Modern
- Modern to WW II
- Modern to WW II

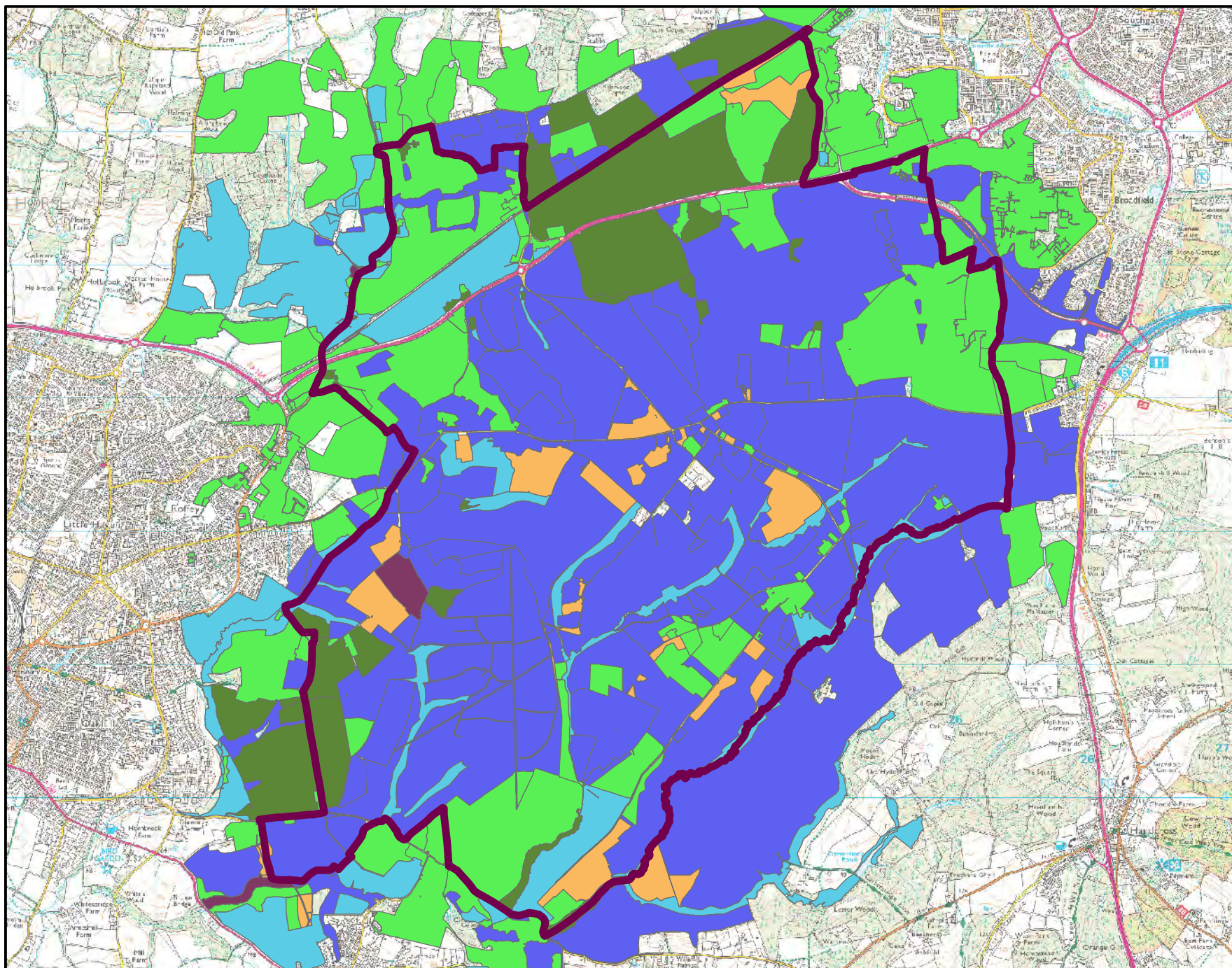

0 1.25 2.5 5 Kilometers

