







# HER Search of Colgate Parish - HER Data



Reproduced from or based upon 2013 Ordnance Survey material with permissions of the Controller of HMSO  
 © Crown Copyright reserved.  
 Unauthorised reproduction infringes Crown copyright and may lead to prosecution or civil proceedings  
 West Sussex County Council Licence No. 100023447

Reproduction of this map and WSCC HER data will not be permitted

## Legend

-  Colgate Parish
-  HER Data
-  HER Data
-  HER Data
-  Scheduled Monuments
-  Historic Parks

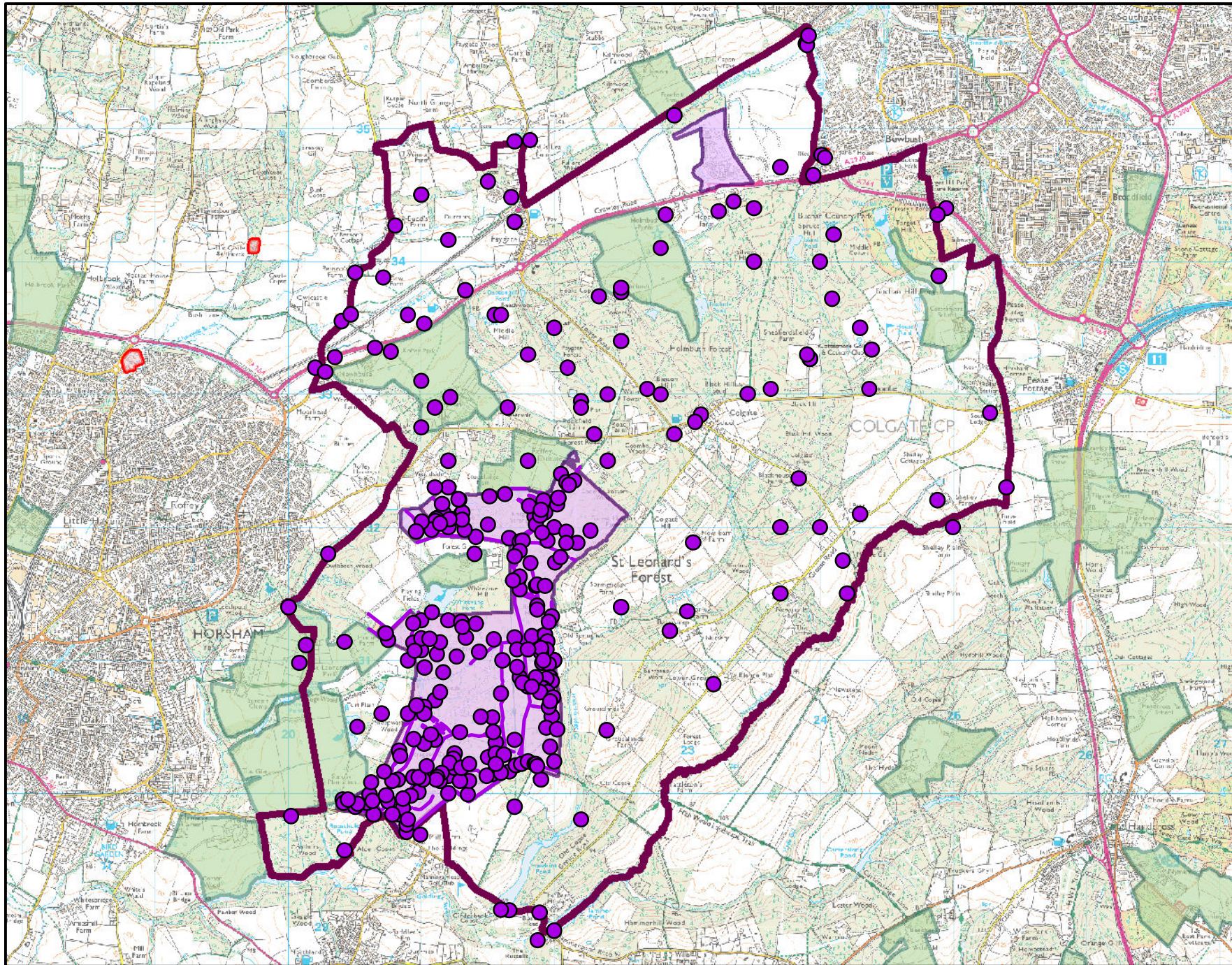

0 1.25 2.5 5 Kilometers





# West Sussex County Council Monument Summary Report

25/10/2016

Number of records: 318

## HER Data

ID	Name	Record Type
MWS109	Medieval Park - Shelley	Landscape

## Monument Types and Dates

PARK (Medieval - 1066 AD to 1539 AD)

Evidence DOCUMENTARY EVIDENCE

## Location

### Administrative Areas

Civil Parish Lower Beeding, Horsham, West Sussex

## Designations, Statuses and Scoring

Associated Legal Designations - None recorded

## Other Statuses and Cross-References

SHINE Candidate (Possible)	Active
Sites & Monuments Record - 2807	Active
OS Number - TQ23SW19	Active

## Sources

- (1) Bibliographic reference: Cantor L. 1983.
- (2) Map: Speed. 1610.

**ID:** MWS110      **Name:** Parkscape - Holmbush

ID	Name	Record Type
MWS110	Parkscape - Holmbush	Landscape

---

***Monument Types and Dates***

PARK (Post Medieval - 1540 AD to 1900 AD)

Evidence      DOCUMENTARY EVIDENCE

---

***Location***

**Administrative Areas**

Civil Parish      Lower Beeding, Horsham, West Sussex

---

***Designations, Statutes and Scoring***

**Associated Legal Designations - None recorded**

**Other Statutes and Cross-References**

SHINE Candidate (No)	Active
Sites & Monuments Record - 2808	Active
OS Number - TQ23SW20	Active

---

***Sources***

(1)      Map: OS. 1872-4. 6ins

---

**ID:** MWS111      **Name:** Parkscape - Roffey Park

ID	Name	Record Type
MWS111	Parkscape - Roffey Park	Landscape

---

***Monument Types and Dates***

PARK (Post Medieval - 1540 AD to 1900 AD)

Evidence      DOCUMENTARY EVIDENCE

---

***Location***

**Administrative Areas**

Civil Parish      Horsham Rural, Horsham, West Sussex

Civil Parish      Lower Beeding, Horsham, West Sussex

---

***Designations, Statutes and Scoring***

---

**Associated Legal Designations - None recorded**

**Other Statutes and Cross-References**

SHINE Candidate (Possible)      Active

Sites & Monuments Record - 2809      Active

OS Number - TQ23SW21      Active

---

***Sources***

(1)      Map: OS. 1898-9. 6ins

---

**ID:** MWS112      **Name:** Parkscape - Stonelodge Plain

ID	Name	Record Type
MWS112	Parkscape - Stonelodge Plain	Landscape

---

***Monument Types and Dates***

PARK (Post Medieval - 1540 AD to 1900 AD)

Evidence      DOCUMENTARY EVIDENCE

---

***Location***

**Administrative Areas**

Civil Parish      Lower Beeding, Horsham, West Sussex

---

***Designations, Statuses and Scoring***

**Associated Legal Designations - None recorded**

**Other Statuses and Cross-References**

SHINE Candidate (Possible)	Active
Sites & Monuments Record - 2810	Active
OS Number - TQ23SW22	Active

---

***Sources***

(1)      Map: OS. 1898-9. 6ins

---

**ID:** MWS113      **Name:** Parkscape - St Leonards Forest

ID	Name	Record Type
MWS113	Parkscape - St Leonards Forest	Landscape

---

***Monument Types and Dates***

PARK (Post Medieval - 1540 AD to 1900 AD)

Evidence      DOCUMENTARY EVIDENCE

---

***Location***

**Administrative Areas**

Civil Parish      Lower Beeding, Horsham, West Sussex

---

***Designations, Statutes and Scoring***

**Associated Legal Designations - None recorded**

**Other Statutes and Cross-References**

SHINE Candidate (Possible)	Active
Sites & Monuments Record - 2812	Active
OS Number - TQ23SW24	Active

---

***Sources***

(1)      Map: OS. 1872-4. 6ins

---

**ID:** MWS630      **Name:** Iron working site - Roosthole Pond

ID	Name	Record Type
MWS630	Iron working site - Roosthole Pond	Monument

---

***Monument Types and Dates***

IRONSTONE WORKINGS (Post Medieval - 1540 AD to 1900 AD)

Evidence      CONJECTURAL EVIDENCE

POND BAY (Post Medieval - 1540 AD to 1900 AD)

Evidence      EARTHWORK

---

***Location***

**Administrative Areas**

Civil Parish      Lower Beeding, Horsham, West Sussex

---

***Designations, Statuses and Scoring***

**Associated Legal Designations - None recorded**

**Other Statuses and Cross-References**

SHINE Candidate (Possible)	Active
Sites & Monuments Record - 3933	Active
OS Number - TQ22NW4	Active

---

***Sources***

- (1) Bibliographic reference: OS. 1952. TQ22NW4.
  - (2) Bibliographic reference: OS. 1971. TQ22NW4.
-

**ID:** MWS671      **Name:** Watermill - Bewbush Brook

ID	Name	Record Type
MWS671	Watermill - Bewbush Brook	Monument

---

***Monument Types and Dates***

WATERMILL (Post Medieval - 1540 AD to 1900 AD)

Evidence      DOCUMENTARY EVIDENCE

---

***Location***

**Administrative Areas**

Civil Parish      Lower Beeding, Horsham, West Sussex

---

***Designations, Statutes and Scoring***

**Associated Legal Designations**

Archaeological Notification Area (Amber) - Horsham 004	Post-Medieval Iron Industry Area, Rusper and Colgate	Active	DWS8519
SHINE	Bewbush Mill. Post-Medieval watermil, west of Bewbush	Active	DWS8231

**Other Statutes and Cross-References**

SHINE Candidate (Yes)	Active
Sites & Monuments Record - 4007	Active
OS Number - TQ23NW12	Active

---

***Sources***

- (1) Map: OS. 1870-75. 6ins
  - (2) Bibliographic reference: Stidder, D. & Smith, C.. 2001. Watermills of Sussex, Volume II - West Sussex. p 139
-



**ID:** MWS687      **Name:** Bronze Age flint arrowheads - St Leonards Forest

---

<b>ID</b>	<b>Name</b>	<b>Record Type</b>
MWS687	Bronze Age flint arrowheads - St Leonards Forest	Find Spot

---

***Monument Types and Dates***

FINDSPOT (Weapons, Bronze Age - 2350 BC to 701 BC)

Evidence      FIND

---

***Location***

**Administrative Areas**

Civil Parish      Lower Beeding, Horsham, West Sussex

***Designations, Statutes and Scoring***

---

**Associated Legal Designations - None recorded**

**Other Statutes and Cross-References**

SHINE Candidate (Unlikely)	Active
Sites & Monuments Record - 4040	Active
OS Number - TQ23SW3	Active

---

***Sources***

- (1) Bibliographic reference: Curwen EC. 1954. 132 ill
  - (2) Bibliographic reference: OS. 1952. TQ23SW3.
-

**ID:** MWS688      **Name:** Neolithic flint arrowheads - St Leonards Forest

ID	Name	Record Type
MWS688	Neolithic flint arrowheads - St Leonards Forest	Find Spot

---

***Monument Types and Dates***

FINDSPOT (Weapons, Neolithic - 4000 BC to 2351 BC)

Evidence      FIND

---

***Location***

**Administrative Areas**

Civil Parish      Lower Beeding, Horsham, West Sussex

---

***Designations, Statutes and Scoring***

**Associated Legal Designations - None recorded**

---

**Other Statutes and Cross-References**

SHINE Candidate (Unlikely)	Active
Sites & Monuments Record - 4039	Active
OS Number - TQ23SW3	Active

---

***Sources***

- (1) Bibliographic reference: Curwen EC. 1954. 132 ill
  - (2) Bibliographic reference: OS. 1952.
-

**ID:** MWS689      **Name:** Neolithic axe - Combe Wood

ID	Name	Record Type
MWS689	Neolithic axe - Combe Wood	Find Spot

---

***Monument Types and Dates***

FINDSPOT (Tools, Neolithic - 4000 BC to 2351 BC)  
Evidence      DOCUMENTARY EVIDENCE

---

***Location***

**Administrative Areas**

Civil Parish      Lower Beeding, Horsham, West Sussex

---

***Designations, Statuses and Scoring***

**Associated Legal Designations - None recorded**

**Other Statuses and Cross-References**

SHINE Candidate (Unlikely)	Active
Sites & Monuments Record - 4041	Active
OS Number - TQ23SW4	Active

---

***Sources***

(1)      Bibliographic reference: Winbolt SE. 1932. Sussex Arch Colls. 73:201 ill

---

**ID:** MWS691      **Name:** Mesolithic site - Turf Plain

ID	Name	Record Type
MWS691	Mesolithic site - Turf Plain	Find Spot

---

***Monument Types and Dates***

FINDSPOT (Tools, Mesolithic - 10000 BC to 4001 BC)  
Evidence      DOCUMENTARY EVIDENCE

---

***Location***

**Administrative Areas**

Civil Parish      Lower Beeding, Horsham, West Sussex

---

***Designations, Statutes and Scoring***

**Associated Legal Designations - None recorded**

**Other Statutes and Cross-References**

SHINE Candidate (Unlikely)	Active
Sites & Monuments Record - 4046	Active
OS Number - TQ23SW6	Active

---

***Sources***

- (1) Bibliographic reference: OS. TQ23SW6.
  - (2) Bibliographic reference: OS. 1952. TQ23SW6.
-

**ID:** MWS692      **Name:** Mesolithic site - Roffey Large

ID	Name	Record Type
MWS692	Mesolithic site - Roffey Large	Find Spot

---

***Monument Types and Dates***

FINDSPOT (Tools, Mesolithic - 10000 BC to 4001 BC)

Evidence      FIND

---

***Location***

**Administrative Areas**

Civil Parish      Horsham Rural, Horsham, West Sussex

---

***Designations, Statuses and Scoring***

**Associated Legal Designations - None recorded**

**Other Statuses and Cross-References**

SHINE Candidate (Unlikely)	Active
Sites & Monuments Record - 4055	Active
OS Number - TQ23SW6	Active

---

***Sources***

- (1) Bibliographic reference: Clark JGD. 1933. Archaeol Journ. 90:52ff (53 map)
  - (2) Bibliographic reference: OS. 1971. TQ23SW6.
-



**ID:** MWS694      **Name:** Mesolithic site - Roffey Park

ID	Name	Record Type
MWS694	Mesolithic site - Roffey Park	Find Spot

---

***Monument Types and Dates***

FINDSPOT (Tools, Mesolithic - 10000 BC to 4001 BC)

Evidence      DOCUMENTARY EVIDENCE

---

***Location***

**Administrative Areas**

Civil Parish      Horsham Rural, Horsham, West Sussex

Civil Parish      Lower Beeding, Horsham, West Sussex

---

***Designations, Statutes and Scoring***

---

**Associated Legal Designations - None recorded**

**Other Statutes and Cross-References**

SHINE Candidate (Unlikely)      Active

Sites & Monuments Record - 4057      Active

OS Number - TQ23SW6      Active

---

***Sources***

(1)      Bibliographic reference: OS. TQ23SW6.

(2)      Bibliographic reference: OS. 1971.

---

**ID:** MWS695      **Name:** Mesolithic site - Buchan Hill

ID	Name	Record Type
MWS695	Mesolithic site - Buchan Hill	Find Spot

---

***Monument Types and Dates***

FINDSPOT (Tools, Mesolithic - 10000 BC to 4001 BC)  
Evidence      DOCUMENTARY EVIDENCE

---

***Location***

**Administrative Areas**

Civil Parish      Lower Beeding, Horsham, West Sussex

---

***Designations, Statutes and Scoring***

**Associated Legal Designations - None recorded**

**Other Statutes and Cross-References**

SHINE Candidate (Unlikely)	Active
Sites & Monuments Record - 4058	Active
OS Number - TQ23SW6	Active

---

***Sources***

- (1) Bibliographic reference: OS. 1963. TQ23SW6.
  - (2) Bibliographic reference: OS. 1971. TQ23SW6.
-

**ID:** MWS696      **Name:** Mesolithic site - Roffey Park

ID	Name	Record Type
MWS696	Mesolithic site - Roffey Park	Find Spot

---

***Monument Types and Dates***

FINDSPOT (Tools, Mesolithic - 10000 BC to 4001 BC)

Evidence      DOCUMENTARY EVIDENCE

---

***Location***

**Administrative Areas**

Civil Parish      Horsham Rural, Horsham, West Sussex

---

***Designations, Statutes and Scoring***

**Associated Legal Designations - None recorded**

---

**Other Statutes and Cross-References**

SHINE Candidate (Unlikely)	Active
Sites & Monuments Record - 4059	Active
OS Number - TQ23SW6	Active

---

***Sources***

- (1) Bibliographic reference: OS. 1963. TQ23SW6.
  - (2) Bibliographic reference: OS. 1971. TQ23SW6.
-

**ID:** MWS697      **Name:** Mesolithic site - Grouse Road

ID	Name	Record Type
MWS697	Mesolithic site - Grouse Road	Find Spot

---

***Monument Types and Dates***

FINDSPOT (Weapons, Mesolithic - 10000 BC to 4001 BC)

Evidence      FIND

FINDSPOT (Tools, Mesolithic - 10000 BC to 4001 BC)

Evidence      DOCUMENTARY EVIDENCE

---

***Location***

**Administrative Areas**

Civil Parish      Lower Beeding, Horsham, West Sussex

---

***Designations, Statutes and Scoring***

---

**Associated Legal Designations - None recorded**

**Other Statutes and Cross-References**

SHINE Candidate (Unlikely)	Active
Sites & Monuments Record - 4060	Active
OS Number - TQ23SW6	Active

---

***Sources***

- (1) Bibliographic reference: OS. 1963. TQ23SW6.
  - (2) Bibliographic reference: OS. 1962. TQ23SW6.
  - (3) Bibliographic reference: OS. 1971. TQ23SW6.
-

**ID:** MWS698      **Name:** Neolithic arrowhead - Bewbush

ID	Name	Record Type
MWS698	Neolithic arrowhead - Bewbush	Find Spot

---

***Monument Types and Dates***

FINDSPOT (Weapons, Neolithic - 4000 BC to 2351 BC)

Evidence      FIND

---

***Location*****Administrative Areas**

Civil Parish      Lower Beeding, Horsham, West Sussex

---

***Designations, Statutes and Scoring***

**Associated Legal Designations - None recorded**

---

**Other Statutes and Cross-References**

SHINE Candidate (Unlikely)	Active
Sites & Monuments Record - 4062	Active
OS Number - TQ23SW8	Active

---

***Sources***

- (1) Bibliographic reference: Curwen E. 1928. 77
  - (2) Bibliographic reference: Curwen EC. 1954. xii
  - (3) Bibliographic reference: OS. 1971. TQ23SW8.
-



**ID:** MWS699      **Name:** St Leonard's Forest

ID	Name	Record Type
MWS699	St Leonard's Forest	Monument

---

**Monument Types and Dates**

DEER PARK (Medieval - 1066 AD to 1539 AD)

Evidence      DOCUMENTARY EVIDENCE

---

**Location****Administrative Areas**

Civil Parish      Colgate, Horsham, West Sussex

Civil Parish      Lower Beeding, Horsham, West Sussex

---

**Designations, Statutes and Scoring**

---

**Associated Legal Designations - None recorded**

**Other Statutes and Cross-References**

SHINE Candidate (Possible)      Active

Sites & Monuments Record - 4064      Active

OS Number - TQ23SW10      Active

---

**Sources**

(1)      Bibliographic reference: Ellis WS. 1885. Parks and forests of Sussex. 174-6

(2)      Bibliographic reference: Jack, Sybil M. 1997. Ecological destruction in the 16th century, the case of St Leonards Forest. Sussex Arch Colls, 135: 241-7.

---

**ID:** MWS700      **Name:** Natural mound - Two trees Hill

ID	Name	Record Type
MWS700	Natural mound - Two trees Hill	Monument

---

***Monument Types and Dates***

MOUND (Unknown date)

Evidence      ENHANCED NATURAL FEATURE

---

***Location***

**Administrative Areas**

Civil Parish      Lower Beeding, Horsham, West Sussex

---

***Designations, Statutes and Scoring***

**Associated Legal Designations - None recorded**

**Other Statutes and Cross-References**

SHINE Candidate (No)	Active
Sites & Monuments Record - 4067	Active
OS Number - TQ23SW14	Active

---

***Sources***

- (1) Bibliographic reference: OS. 1962. TQ23SW14.
  - (2) Bibliographic reference: OS. 1971. TQ23SW14.
  - (3) Bibliographic reference: Green TK. 1976. Sussex Arch Colls. 114:325
-

**ID:** MWS701      **Name:** Holmbush Beacon Tower

ID	Name	Record Type
MWS701	Holmbush Beacon Tower	Monument

---

***Monument Types and Dates***

SIGNAL STATION (Post Medieval - 1800 AD to 1899 AD)

Evidence      CONJECTURAL EVIDENCE

---

***Location***

**Administrative Areas**

Civil Parish      Lower Beeding, Horsham, West Sussex

---

***Designations, Statutes and Scoring***

**Associated Legal Designations - None recorded**

**Other Statutes and Cross-References**

SHINE Candidate (Possible)	Active
Sites & Monuments Record - 4068	Active
OS Number - TQ23SW15	Active

---

***Sources***

(1)      Bibliographic reference: Bagley WA. 1973. Sussex County Mag. 10:173

---

**ID:** MWS702      **Name:** Supposed windmill site - Windmill Burrow

ID	Name	Record Type
MWS702	Supposed windmill site - Windmill Burrow	Monument

---

**Monument Types and Dates**

RABBIT WARREN (Warren, Post Medieval - 1540 AD? to 1900 AD?)

Evidence      CONJECTURAL EVIDENCE

WINDMILL (Post Medieval - 1540 AD? to 1900 AD?)

Evidence      CONJECTURAL EVIDENCE

---

**Location****Administrative Areas**

Civil Parish      Lower Beeding, Horsham, West Sussex

---

**Designations, Statuses and Scoring**

---

**Associated Legal Designations**

SHINE	Windmill Burrow. Undated earthworks, east of Forest Farm	Active	DWS8223
-------	--	--------	---------

**Other Statuses and Cross-References**

SHINE Candidate (Yes)	Active
Sites & Monuments Record - 4069	Active
OS Number - TQ23SW16	Active

---

**Sources**

- (1) Map: OS. 1962. 6ins
  - (2) Bibliographic reference: Aldsworth FG. TQ23SW16.
-

**ID:** MWS703      **Name:** Worked flints - Buchan Hill

ID	Name	Record Type
MWS703	Worked flints - Buchan Hill	Find Spot

---

***Monument Types and Dates***

FINDSPOT (Tools, Unknown date)

Evidence      DOCUMENTARY EVIDENCE

---

***Location***

**Administrative Areas**

Civil Parish      Lower Beeding, Horsham, West Sussex

---

***Designations, Statuses and Scoring***

**Associated Legal Designations - None recorded**

**Other Statuses and Cross-References**

SHINE Candidate (Unlikely)	Active
Sites & Monuments Record - 4071	Active
OS Number - TQ23SW17	Active

---

***Sources***

(1)      Bibliographic reference: OS. 1971. TQ23SW17.

---



**ID:** MWS719      **Name:** Palaeolithic axe - Pease Pottage

ID	Name	Record Type
MWS719	Palaeolithic axe - Pease Pottage	Find Spot

---

***Monument Types and Dates***

FINDSPOT (Tools, Palaeolithic - 500000 BC to 10001 BC)

Evidence      FIND

---

***Location***

**Administrative Areas**

Civil Parish      Slaugham , Mid Sussex, West Sussex

---

***Designations, Statutes and Scoring***

---

**Associated Legal Designations - None recorded**

**Other Statutes and Cross-References**

SHINE Candidate (Unlikely)	Active
Sites & Monuments Record - 4099	Active
OS Number - TQ23SE16	Active

---

***Sources***

- (1) Bibliographic reference: Roe DA. 1968. 302
  - (2) Bibliographic reference: OS. 1971. TQ23SE16.
  - (3) Bibliographic reference: Woodcock A. 1981. 321, 322 & 401 Fig 150.5
-

**ID:** MWS934      **Name:** St Leonard's Chapel

ID	Name	Record Type
MWS934	St Leonard's Chapel	Monument

---

**Monument Types and Dates**

CHAPEL (Medieval - 1066 AD to 1539 AD)

Evidence      DOCUMENTARY EVIDENCE

---

**Location****Administrative Areas**

Civil Parish      Lower Beeding, Horsham, West Sussex

---

**Designations, Statutes and Scoring**

---

**Associated Legal Designations - None recorded**

**Other Statutes and Cross-References**

SHINE Candidate (Possible)	Active
Sites & Monuments Record - 3931	Active
OS Number - TQ22NW1	Active
Archaeologically Sensitive Area	Active

---

**Sources**

- (1) Bibliographic reference: Fowler J. 1929. The High Stream of Arundel. 28-9
  - (2) Bibliographic reference: Dallaway J. 1830. 365
  - (3) Cartographic materials: Tithe Commission. 1842. Tithe Map for the Parish of Slaugham.
  - (4) Bibliographic reference: Green TK. 1963. Sussex N & Q. 16:19-22
  - (5) Field Observation: J.M. and J.W.. 2005. WSCC Field Observation 21.01.2005.
  - (6) Unpublished document: Langley, K. 19/01/05. pers. comm..
-

**ID:** MWS935      **Name:** St Leonards Furnace and Forge

ID	Name	Record Type
MWS935	St Leonards Furnace and Forge	Monument

---

**Monument Types and Dates**

HOUSE (Medieval to Post Medieval - 1500 AD to 1599 AD)

Evidence      EXTANT BUILDING

IRON WORKING SITE (Medieval to Post Medieval - 1500 AD to 1699 AD)

Evidence      DOCUMENTARY EVIDENCE

POND BAY (Post Medieval - 1540 AD to 1900 AD)

Evidence      EARTHWORK

---

**Location****Administrative Areas**

Civil Parish      Lower Beeding, Horsham, West Sussex

---

**Designations, Statuses and Scoring**

---

**Associated Legal Designations - None recorded****Other Statuses and Cross-References**

SHINE Candidate (Possible)	Active
Sites & Monuments Record - 4389	Active
OS Number - TQ22NW3	Active
Archaeologically Sensitive Area	Active

---

**Sources**

- (1) Bibliographic reference: Straker E. 1931. 433-40 ill
  - (2) Bibliographic reference: 1950. MHLG. 37
  - (3) Bibliographic reference: OS. 1971. TQ22NW3.
  - (4) Bibliographic reference: Cleere & Crossley. 1985. 354
-

**ID:** MWS953      **Name:** Roffey Forge

---

ID	Name	Record Type
MWS953	Roffey Forge	Monument

---

***Monument Types and Dates***

BLOOMERY (Medieval - 1066 AD to 1539 AD)

FINDSPOT (Tools, Medieval - 1066 AD? to 1539 AD?)

Evidence      DOCUMENTARY EVIDENCE

FISHPOND (Medieval - 1066 AD? to 1539 AD?)

Evidence      EARTHWORK

FORGE (Medieval - 1066 AD to 1539 AD)

IRONSTONE WORKINGS (Medieval - 1300 AD to 1399 AD)

Evidence      DOCUMENTARY EVIDENCE

---

***Location***

**Administrative Areas**

Civil Parish      Horsham Rural, Horsham, West Sussex

***Designations, Statutes and Scoring***

---

**Associated Legal Designations - None recorded**

**Other Statutes and Cross-References**

SHINE Candidate (Probable)      Active

Sites & Monuments Record - 4038      Active

OS Number - TQ23SW2      Active

Archaeologically Sensitive Area      Active

---

***Sources***

(1)      Bibliographic reference: Straker E. 1931. 442

(2)      Bibliographic reference: OS. 1971. TQ23SW2.

(3)      Bibliographic reference: Cleere & Crossley. 1985. 291

(4)      Unpublished document: Wealdon Iron Research Group (J. Hodgkinson). Feb.2005. Iron working Sites in West Sussex. Copy in WSCC Source Material.

---

**ID:** MWS954      **Name:** Bronze Age axe - Shepherdsfield

ID	Name	Record Type
MWS954	Bronze Age axe - Shepherdsfield	Find Spot

---

***Monument Types and Dates***

FINDSPOT (Tools, Bronze Age - 2350 BC to 701 BC)

Evidence      DOCUMENTARY EVIDENCE

---

***Location***

**Administrative Areas**

Civil Parish      Lower Beeding, Horsham, West Sussex

---

***Designations, Statuses and Scoring***

**Associated Legal Designations - None recorded**

---

**Other Statuses and Cross-References**

SHINE Candidate (Unlikely)	Active
Sites & Monuments Record - 4065	Active
OS Number - TQ23SW12	Active
Archaeologically Sensitive Area	Active

---

***Sources***

- (1) Bibliographic reference: OS. 1962. TQ23SW12.
  - (2) Bibliographic reference: OS. 1971. TQ23SW12.
  - (3) Bibliographic reference: Green TK. 1976. Sussex Arch Colls. 114:325
-

**ID:** MWS955      **Name:** Iron working debris - Buchan Hill

ID	Name	Record Type
MWS955	Iron working debris - Buchan Hill	Monument

---

***Monument Types and Dates***

IRONSTONE WORKINGS (Post Medieval - 1540 AD? to 1900 AD?)

Evidence      CONJECTURAL EVIDENCE

---

***Location***

**Administrative Areas**

Civil Parish      Lower Beeding, Horsham, West Sussex

---

***Designations, Statutes and Scoring***

**Associated Legal Designations - None recorded**

---

**Other Statutes and Cross-References**

SHINE Candidate (Possible)	Active
Sites & Monuments Record - 4070	Active
OS Number - TQ23SW17	Active
Archaeologically Sensitive Area	Active

---

***Sources***

(1)      Bibliographic reference: OS. 1971. TQ23SW17.

---

**ID:** MWS956      **Name:** Pillow mound - Buchan Hill Forest

ID	Name	Record Type
MWS956	Pillow mound - Buchan Hill Forest	Monument

---

***Monument Types and Dates***

PILLOW MOUND (Post Medieval - 1540 AD? to 1900 AD?)

Evidence      EARTHWORK

---

***Location***

**Administrative Areas**

Civil Parish      Lower Beeding, Horsham, West Sussex

---

***Designations, Statutes and Scoring***

---

**Associated Legal Designations - None recorded**

**Other Statutes and Cross-References**

SHINE Candidate (Probable)	Active
Sites & Monuments Record - 4431	Active
OS Number - TQ23SW26	Active
Archaeologically Sensitive Area	Active

---

***Sources***

(1)      Bibliographic reference: Aldsworth FG. 1987. TQ23SW26.

---

**ID:** MWS3351      **Name:** Parkscape - St Leonards

ID	Name	Record Type
MWS3351	Parkscape - St Leonards	Landscape

---

***Monument Types and Dates***

PARK (Post Medieval - 1540 AD to 1900 AD)

Evidence      DOCUMENTARY EVIDENCE

---

***Location***

**Administrative Areas**

Civil Parish      Lower Beeding, Horsham, West Sussex

---

***Designations, Statutes and Scoring***

**Associated Legal Designations - None recorded**

---

**Other Statutes and Cross-References**

SHINE Candidate (Possible)	Active
Sites & Monuments Record - 2811	Active
OS Number - TQ23SW23	Active

---

***Sources***

- (1) Map: OS. 1872-4. 6ins
  - (2) Map: OS. 1898-9. 6ins
-



**ID:** MWS3688      **Name:** Bowl Barrow on Black Hill

ID	Name	Record Type
MWS3688	Bowl Barrow on Black Hill	Monument

This bowl barrow is situated on a ridge of Weald clay 4km SW of Crawley.

---

### ***Monument Types and Dates***

BARROW (Bronze Age - 2350 BC to 701 BC)

Evidence      EARTHWORK

Quarry Ditch (Constructed, (between) Bronze Age - 2350 BC to 701 BC)

Evidence      EARTHWORK

---

### ***Location***

#### **Administrative Areas**

Civil Parish      Lower Beeding, Horsham, West Sussex

---

### ***Designations, Statutes and Scoring***

---

#### **Associated Legal Designations**

Scheduled Monument - 20008	BOWL BARROW ON BLACK HILL	Active	DWS61
----------------------------	---------------------------	--------	-------

#### **Other Statutes and Cross-References**

Heritage at Risk (Declining) - 2015	Active
-------------------------------------	--------

SHINE Candidate (Probable)	Active
----------------------------	--------

Sites & Monuments Record - 4066	Active
---------------------------------	--------

OS Number - TQ23SW13	Active
----------------------	--------

---

### ***Sources***

- (1) Bibliographic reference: OS. 1963. TQ23SW13.
  - (2) Bibliographic reference: OS. 1962. TQ23SW13.
  - (3) Bibliographic reference: OS. 1971. TQ23SW13.
  - (4) Bibliographic reference: 1993. EH Scheduling Notice. K1.532. 22-3-93
  - (5) Scheduling record: Secretary of State. 1993. Schedule of Monuments.
-

**ID:** MWS3828      **Name:** Mick's Cross

ID	Name	Record Type
MWS3828	Mick's Cross	Find Spot

---

***Monument Types and Dates***

FINDSPOT (Tools, Palaeolithic - 500000 BC to 10001 BC)

Evidence      FIND

---

***Location***

**Administrative Areas**

Civil Parish      Lower Beeding, Horsham, West Sussex

---

***Designations, Statuses and Scoring***

**Associated Legal Designations - None recorded**

**Other Statuses and Cross-References**

SHINE Candidate (Unlikely)	Active
Sites & Monuments Record - 5081	Active
OS Number - TQ23SW27	Active

---

***Sources***

(1)      Bibliographic reference: Tebbutt, C.F.. Tebbutt Papers.

---

**ID:** MWS4003      **Name:** Bronze Age Palstave - Holm Farm

---

<b>ID</b>	<b>Name</b>	<b>Record Type</b>
MWS4003	Bronze Age Palstave - Holm Farm	Find Spot

---

***Monument Types and Dates***

FINDSPOT (Bronze Age - 2350 BC to 701 BC)

Evidence	FIND
----------	------

---

***Location***

**Administrative Areas**

Civil Parish	Horsham Rural, Horsham, West Sussex
--------------	-------------------------------------

***Designations, Statutes and Scoring***

---

**Associated Legal Designations - None recorded**

**Other Statutes and Cross-References**

SHINE Candidate (Unlikely)	Active
Sites & Monuments Record - 5325	Active
OS Number - TQ23SW30	Active

---

***Sources***

(1)      Unpublished document: Knight J. 19-9-90.

---

**ID:** MWS4004      **Name:** Roffey Ironworks

ID	Name	Record Type
MWS4004	Roffey Ironworks	Monument

---

***Monument Types and Dates***

IRON WORKING SITE (Medieval to Post Medieval - 1300 AD to 1599 AD)

Evidence      FIND

---

***Location***

**Administrative Areas**

Civil Parish      Horsham Rural, Horsham, West Sussex

---

***Designations, Statutes and Scoring***

---

**Associated Legal Designations - None recorded**

**Other Statutes and Cross-References**

SHINE Candidate (No)	Active
Sites & Monuments Record - 5326	Active
OS Number - TQ23SW31	Active

---

***Sources***

- (1)      Unpublished document: Hodgkinson JS. 25-7-95. WIRG.
  - (2)      Unpublished document: Holgate R. Oct. 94. Medieval Pottery Report. FAU.
-

**ID:** MWS4005      **Name:** Rejuvenation Flake - Crawley

---

<b>ID</b>	<b>Name</b>	<b>Record Type</b>
MWS4005	Rejuvenation Flake - Crawley	Find Spot

---

***Monument Types and Dates***

FINDSPOT (Tools, Mesolithic - 10000 BC to 4001 BC)

Evidence      FIND

---

***Location***

**Administrative Areas**

Civil Parish      Slaugham , Mid Sussex, West Sussex

***Designations, Statuses and Scoring***

---

**Associated Legal Designations - None recorded**

**Other Statuses and Cross-References**

SHINE Candidate (Unlikely)	Active
Sites & Monuments Record - 5327	Active
OS Number - TQ23SE35	Active

---

***Sources***

(1)      Bibliographic reference: MSFAT Newsletter. Dec 93. Flintwork from Crawley. Copy in WSCC Source Material.

---

**ID:** MWS4545      **Name:** Mesolithic site - Old Faygate

ID	Name	Record Type
MWS4545	Mesolithic site - Old Faygate	Find Spot

---

**Monument Types and Dates**

FINDSPOT (Tools, Mesolithic - 10000 BC to 4001 BC)

Evidence      FIND

---

**Location****Administrative Areas**

Civil Parish      Lower Beeding, Horsham, West Sussex

---

**Designations, Statutes and Scoring**

**Associated Legal Designations - None recorded**

---

**Other Statutes and Cross-References**

SHINE Candidate (Unlikely)	Active
Sites & Monuments Record - 4052	Active
OS Number - TQ23SW6	Active

---

**Sources**

- (1) Bibliographic reference: Clark JGD. 1933. Archaeol Journ. 90:52ff (53 map)
  - (2) Bibliographic reference: OS. TQ23SW6.
  - (3) Bibliographic reference: OS. 1971. TQ23SW6.
  - (4) Bibliographic reference: Gardiner JP. 1988. The composition and distribution of Neolithic flint assemblages. British Museum. pp. 1115
-

**ID:** MWS4546      **Name:** Mesolithic site - New Faygate

ID	Name	Record Type
MWS4546	Mesolithic site - New Faygate	Find Spot

---

**Monument Types and Dates**

FINDSPOT (Tools, Mesolithic - 10000 BC to 4001 BC)

Evidence      FIND

---

**Location****Administrative Areas**

Civil Parish      Lower Beeding, Horsham, West Sussex

---

**Designations, Statutes and Scoring**

---

**Associated Legal Designations - None recorded**

**Other Statutes and Cross-References**

SHINE Candidate (Unlikely)	Active
Sites & Monuments Record - 4053	Active
OS Number - TQ23SW6	Active

---

**Sources**

- (1) Bibliographic reference: Clark JGD. 1933. Archaeol Journ. 90:52ff (53 map)
  - (2) Bibliographic reference: OS. 1950. TQ23SW6.
  - (3) Bibliographic reference: OS. 1971. TQ23SW6.
  - (4) Bibliographic reference: Gardiner JP. 1988. The composition and distribution of Neolithic flint assemblages. British Museum. pp. 1116
-

**ID:** MWS4547      **Name:** Mesolithic site - Beeding Wood

ID	Name	Record Type
MWS4547	Mesolithic site - Beeding Wood	Find Spot

---

***Monument Types and Dates***

FINDSPOT (Tools, Mesolithic - 10000 BC to 4001 BC)

Evidence      FIND

---

***Location***

**Administrative Areas**

Civil Parish      Lower Beeding, Horsham, West Sussex

---

***Designations, Statutes and Scoring***

**Associated Legal Designations - None recorded**

**Other Statutes and Cross-References**

SHINE Candidate (Unlikely)	Active
Sites & Monuments Record - 4051	Active
OS Number - TQ23SW6	Active

---

***Sources***

- (1) Bibliographic reference: Clark JGD. 1933. Archaeol Journ. 90:52ff (53 map)
  - (2) Bibliographic reference: OS. TQ23SW6.
  - (3) Bibliographic reference: OS. 1971. TQ23SW6.
  - (4) Bibliographic reference: Gardiner JP. 1988. The composition and distribution of Neolithic flint assemblages. Lewes Museum. pp.1082
-



**ID:** MWS4549      **Name:** Mesolithic site - Colgate

ID	Name	Record Type
MWS4549	Mesolithic site - Colgate	Find Spot

---

**Monument Types and Dates**

FINDSPOT (Tools, Mesolithic - 10000 BC to 4001 BC)

Evidence      FIND

---

**Location****Administrative Areas**

Civil Parish      Lower Beeding, Horsham, West Sussex

---

**Designations, Statutes and Scoring**

---

**Associated Legal Designations - None recorded**

**Other Statutes and Cross-References**

SHINE Candidate (Unlikely)	Active
Sites & Monuments Record - 4048	Active
OS Number - TQ23SW6	Active

---

**Sources**

- (1) Bibliographic reference: Clark JGD. 1933. Archaeol Journ. 90:52ff (53 map)
  - (2) Bibliographic reference: OS. TQ23SW6.
  - (3) Bibliographic reference: OS. 1971. TQ23SW6.
  - (4) Bibliographic reference: Gardiner JP. 1988. The composition and distribution of Neolithic flint assemblages. Lewes Museum. pp. 1103
-

**ID:** MWS4589      **Name:** Faygate(old)

ID	Name	Record Type
MWS4589	Faygate(old)	Monument

---

***Monument Types and Dates***

FLINT SCATTER (Neolithic - 4000 BC to 2351 BC)

Evidence      FIND

---

***Location***

**Administrative Areas**

Civil Parish      Lower Beeding, Horsham, West Sussex

---

***Designations, Statutes and Scoring***

**Associated Legal Designations - None recorded**

---

**Other Statutes and Cross-References**

SHINE Candidate (Possible)	Active
Sites & Monuments Record - 5836	Active
OS Number - TQ23SW6	Active

---

***Sources***

(1)      Bibliographic reference: Gardiner JP. 1988. The composition and distribution of Neolithic flint assemblages. Lewes Museum. pp. 728-9

**ID:** MWS4590      **Name:** Faygate(new)

ID	Name	Record Type
MWS4590	Faygate(new)	Monument

---

***Monument Types and Dates***

FLINT SCATTER (Neolithic - 4000 BC to 2351 BC)

Evidence      FIND

---

***Location***

**Administrative Areas**

Civil Parish      Crawley, Crawley, West Sussex

---

***Designations, Statutes and Scoring***

---

**Associated Legal Designations - None recorded**

**Other Statutes and Cross-References**

SHINE Candidate (Possible)	Active
Sites & Monuments Record - 5837	Active
OS Number - TQ23SW6	Active

---

***Sources***

(1)      Bibliographic reference: Gardiner JP. 1988. The composition and distrubution of Neolithic flint assemblages.. Lewes Museum. pp. 730-1

---

**ID:** MWS4591      **Name:** Beeding wood

---

<b>ID</b>	<b>Name</b>	<b>Record Type</b>
MWS4591	Beeding wood	Monument

---

***Monument Types and Dates***

FLINT SCATTER (Neolithic - 4000 BC to 2351 BC)

Evidence      FIND

---

***Location***

**Administrative Areas**

Civil Parish      Lower Beeding, Horsham, West Sussex

***Designations, Statuses and Scoring***

---

**Associated Legal Designations - None recorded**

**Other Statuses and Cross-References**

SHINE Candidate (Possible)	Active
Sites & Monuments Record - 5838	Active
OS Number - TQ23SW6	Active

---

***Sources***

(1) Bibliographic reference: Gardiner JP. 1988. The composition and distribution of Neolithic flint assemblages. Lewes Museum. pp. 1082

---

**ID:** MWS4606      **Name:** North of plain

ID	Name	Record Type
MWS4606	North of plain	Find Spot

---

***Monument Types and Dates***

FINDSPOT (Weapons, Neolithic - 4000 BC to 2351 BC)

Evidence      FIND

---

***Location***

**Administrative Areas**

Civil Parish      Lower Beeding, Horsham, West Sussex

---

***Designations, Statuses and Scoring***

**Associated Legal Designations - None recorded**

**Other Statuses and Cross-References**

SHINE Candidate (Unlikely)	Active
Sites & Monuments Record - 5853	Active
OS Number - TQ23SW32	Active

---

***Sources***

(1)      Bibliographic reference: Gardiner JP. 1988. The composition and distribution of Neolithic flint assemblages. Lewes Museum. pp. 1283, 1294

**ID:** MWS4640      **Name:** Mick Mill Race

ID	Name	Record Type
MWS4640	Mick Mill Race	Find Spot

---

***Monument Types and Dates***

FINDSPOT (Weapons, Neolithic - 4000 BC to 2351 BC)

Evidence      FIND

---

***Location***

**Administrative Areas**

Civil Parish      Lower Beeding, Horsham, West Sussex

---

***Designations, Statuses and Scoring***

---

**Associated Legal Designations - None recorded**

**Other Statuses and Cross-References**

SHINE Candidate (Unlikely)	Active
Sites & Monuments Record - 5887	Active
OS Number - TQ22NW34	Active

---

***Sources***

(1)      Bibliographic reference: Gardiner JP. 1988. The composition and distribution of Neolithic flint assemblages. pp.1283

---

**ID:** MWS4644      **Name:** Daisy Field

ID	Name	Record Type
MWS4644	Daisy Field	Find Spot

---

***Monument Types and Dates***

FINDSPOT (Weapons, Neolithic - 4000 BC to 2351 BC)

Evidence      FIND

---

***Location***

**Administrative Areas**

Civil Parish      Lower Beeding, Horsham, West Sussex

---

***Designations, Statuses and Scoring***

**Associated Legal Designations - None recorded**

---

**Other Statuses and Cross-References**

SHINE Candidate (Unlikely)	Active
Sites & Monuments Record - 5891	Active
OS Number - TQ23SW33	Active

---

***Sources***

(1)      Bibliographic reference: Gardiner JP. 1988. The composition and distrubution of Neolithic flint assemblages.. pp.1283

**ID:** MWS4645      **Name:** Grouse Fm

ID	Name	Record Type
MWS4645	Grouse Fm	Find Spot

---

***Monument Types and Dates***

FINDSPOT (Weapons, Neolithic - 4000 BC to 2351 BC)

Evidence      FIND

---

***Location***

**Administrative Areas**

Civil Parish      Lower Beeding, Horsham, West Sussex

---

***Designations, Statuses and Scoring***

**Associated Legal Designations - None recorded**

**Other Statuses and Cross-References**

SHINE Candidate (Unlikely)	Active
Sites & Monuments Record - 5892	Active
OS Number - TQ23SW34	Active

---

***Sources***

(1)      Bibliographic reference: Gardiner JP. 1988. The composition and distribution of Neolithic flint assemblages. pp.1290



**ID:** MWS4885      **Name:** Brickworks S. of railway

ID	Name	Record Type
MWS4885	Brickworks S. of railway	Monument

---

***Monument Types and Dates***

BRICKWORKS (Post Medieval - 1800 AD to 1899 AD)

Evidence      DOCUMENTARY EVIDENCE

---

***Location***

**Administrative Areas**

Civil Parish      Rusper, Horsham, West Sussex

---

***Designations, Statuses and Scoring***

**Associated Legal Designations - None recorded**

**Other Statuses and Cross-References**

SHINE Candidate (Possible)	Active
Sites & Monuments Record - 6225	Active
OS Number - TQ23SW35	Active

---

***Sources***

(1)      Bibliographic reference: M. Beswick. 2001. Brickmaking in Sussex: A History and Gazetteer.

---

**ID:** MWS4886      **Name:** Brickfield on W. side of Faygate Ln

ID	Name	Record Type
MWS4886	Brickfield on W. side of Faygate Ln	Monument

---

***Monument Types and Dates***

BRICKWORKS (Post Medieval - 1800 AD to 1899 AD)

Evidence      DOCUMENTARY EVIDENCE

---

***Location***

**Administrative Areas**

Civil Parish      Rusper, Horsham, West Sussex

---

***Designations, Statutes and Scoring***

**Associated Legal Designations**

Archaeological Notification Area (Amber) - Horsham 005	Post-Medieval Iron Industry Area, Rusper and Colgate	Active	DWS8520
--	--	--------	---------

**Other Statutes and Cross-References**

SHINE Candidate (Possible)	Active
Sites & Monuments Record - 6226	Active
OS Number - TQ23SW36	Active

---

***Sources***

(1)      Bibliographic reference: M. Beswick. 2001. Brickmaking in Sussex: A History and Gazetteer.

---

**ID:** MWS4887      **Name:** Brick Kiln at Horton

ID	Name	Record Type
MWS4887	Brick Kiln at Horton	Monument

---

***Monument Types and Dates***

BRICKWORKS (Post Medieval - 1700 AD to 1799 AD)

Evidence      DOCUMENTARY EVIDENCE

---

***Location***

**Administrative Areas**

Civil Parish      Rusper, Horsham, West Sussex

---

***Designations, Statuses and Scoring***

**Associated Legal Designations - None recorded**

**Other Statuses and Cross-References**

SHINE Candidate (Possible)	Active
Sites & Monuments Record - 6227	Active
OS Number - TQ23SW37	Active

---

***Sources***

(1)      Bibliographic reference: M. Beswick. 2001. Brickmaking in Sussex: A History and Gazetteer.

---

**ID:** MWS4888      **Name:** Brickfield on S. sideb of Forest Rd

ID	Name	Record Type
MWS4888	Brickfield on S. sideb of Forest Rd	Monument

---

***Monument Types and Dates***

BRICKWORKS (Post Medieval to Modern - 1800 AD to 1999 AD)

Evidence      DOCUMENTARY EVIDENCE

---

***Location***

**Administrative Areas**

Civil Parish      Lower Beeding, Horsham, West Sussex

---

***Designations, Statuses and Scoring***

**Associated Legal Designations - None recorded**

**Other Statuses and Cross-References**

SHINE Candidate (Possible)	Active
Sites & Monuments Record - 6228	Active
OS Number - TQ23SW38	Active

---

***Sources***

(1)      Bibliographic reference: M. Beswick. 2001. Brickmaking in Sussex: A History and Gazetteer.

---

**ID:** MWS5046      **Name:** Cold Copse

ID	Name	Record Type
MWS5046	Cold Copse	Monument

---

***Monument Types and Dates***

MINE (Minepit, Undated)

Evidence      DOCUMENTARY EVIDENCE

---

***Location***

**Administrative Areas**

Civil Parish      Lower Beeding, Horsham, West Sussex

---

***Designations, Statutes and Scoring***

---

**Associated Legal Designations - None recorded**

**Other Statutes and Cross-References**

SHINE Candidate (Possible)      Active

Sites & Monuments Record - 6360      Active

OS Number - TQ22NW40      Active

---

***Sources***

(1)      Bibliographic reference: Cleere H & Crossley D. 1995. The Iron industry of the Weald. pp.18

---

**ID:** MWS5047      **Name:** Cold Copse Minepit

---

ID	Name	Record Type
MWS5047	Cold Copse Minepit	Monument
Area of minepits		

---

***Monument Types and Dates***

EXTRACTIVE PIT (Minepit, Undated)

Evidence      DOCUMENTARY EVIDENCE

---

***Location***

**Administrative Areas**

Civil Parish      Lower Beeding, Horsham, West Sussex

***Designations, Statuses and Scoring***

---

**Associated Legal Designations - None recorded**

**Other Statuses and Cross-References**

SHINE Candidate (Possible)	Active
Sites & Monuments Record - 6361	Active
OS Number - TQ22NW41	Active

---

***Sources***

Unpublished document: Chris Butler Archaeological Services. 2011. A Lidar-enhanced Archaeological Survey of St Leonard's Forest, West Sussex. FID689

(1) Bibliographic reference: Cleere H & Crossley D. 1995. The Iron industry of the Weald. pp.18

---

**ID:** MWS5048      **Name:** Minepit

ID	Name	Record Type
MWS5048	Minepit	Monument

---

***Monument Types and Dates***

MINE (Minepit, Undated)

Evidence      DOCUMENTARY EVIDENCE

---

***Location***

**Administrative Areas**

Civil Parish      Lower Beeding, Horsham, West Sussex

---

***Designations, Statuses and Scoring***

---

**Associated Legal Designations - None recorded**

**Other Statuses and Cross-References**

SHINE Candidate (Possible)      Active

Sites & Monuments Record - 6362      Active

OS Number - TQ22NW42      Active

---

***Sources***

(1)      Bibliographic reference: Cleere H & Crossley D. 1995. The Iron industry of the Weald. pp.18

---

**ID:** MWS5054      **Name:** Pondtail Shaw

ID	Name	Record Type
MWS5054	Pondtail Shaw	Monument

---

***Monument Types and Dates***

MINE (Minepit, Undated)

Evidence      DOCUMENTARY EVIDENCE

---

***Location***

**Administrative Areas**

Civil Parish      Lower Beeding, Horsham, West Sussex

---

***Designations, Statutes and Scoring***

---

**Associated Legal Designations**

Archaeological Notification Area (Amber) - Horsham 004	Post-Medieval Iron Industry Area, Rusper and Colgate	Active	DWS8519
--	--	--------	---------

**Other Statutes and Cross-References**

SHINE Candidate (Possible)	Active
Sites & Monuments Record - 6368	Active
OS Number - TQ23NW30	Active

---

***Sources***

(1)      Bibliographic reference: Cleere H & Crossley D. 1995. The Iron industry of the Weald. pp.17

---



**ID:** MWS5060      **Name:** The minepits

ID	Name	Record Type
MWS5060	The minepits	Monument

---

**Monument Types and Dates**

MINE (Minepit, Undated)

Evidence      DOCUMENTARY EVIDENCE

MINE (Minepit, Undated)

Evidence      DOCUMENTARY EVIDENCE

---

**Location****Administrative Areas**

Civil Parish      Lower Beeding, Horsham, West Sussex

---

**Designations, Statuses and Scoring**

---

**Associated Legal Designations - None recorded****Other Statuses and Cross-References**

SHINE Candidate (Possible)	Active
Sites & Monuments Record - 6374	Active
OS Number - TQ23SW39	Active

---

**Sources**

(1)      Bibliographic reference: Cleere H & Crossley D. 1995. The Iron industry of the Weald. pp.17

---

**ID:** MWS5062      **Name:** Durrants Copse

ID	Name	Record Type
MWS5062	Durrants Copse	Monument

---

***Monument Types and Dates***

MINE (Minepit, Undated)

Evidence      DOCUMENTARY EVIDENCE

---

***Location***

**Administrative Areas**

Civil Parish      Lower Beeding, Horsham, West Sussex

---

***Designations, Statutes and Scoring***

---

**Associated Legal Designations**

Archaeological Notification Area (Amber) - Horsham 005	Post-Medieval Iron Industry Area, Rusper and Colgate	Active	DWS8520
--	--	--------	---------

**Other Statutes and Cross-References**

SHINE Candidate (Possible)	Active
Sites & Monuments Record - 6376	Active
OS Number - TQ23SW41	Active

---

***Sources***

(1)      Bibliographic reference: Cleere H & Crossley D. 1995. The Iron industry of the Weald. pp.17

---

**ID:** MWS5063      **Name:** Owlbeech Wood

ID	Name	Record Type
MWS5063	Owlbeech Wood	Monument

---

***Monument Types and Dates***

MINE (minepit, Undated)

Evidence      DOCUMENTARY EVIDENCE

---

***Location***

**Administrative Areas**

Civil Parish      Lower Beeding, Horsham, West Sussex

---

***Designations, Statuses and Scoring***

---

**Associated Legal Designations - None recorded**

**Other Statuses and Cross-References**

SHINE Candidate (Possible)      Active

Sites & Monuments Record - 6377      Active

OS Number - TQ23SW42      Active

---

***Sources***

(1)      Bibliographic reference: Cleere H & Crossley D. 1995. The Iron industry of the Weald. pp.17

---

**ID:** MWS5064      **Name:** High Birch Hill

ID	Name	Record Type
MWS5064	High Birch Hill	Monument

---

***Monument Types and Dates***

MINE (Minepit, Undated)

Evidence      DOCUMENTARY EVIDENCE

---

***Location***

**Administrative Areas**

Civil Parish      Lower Beeding, Horsham, West Sussex

---

***Designations, Statuses and Scoring***

**Associated Legal Designations - None recorded**

**Other Statuses and Cross-References**

SHINE Candidate (Possible)      Active

Sites & Monuments Record - 6378      Active

OS Number - TQ23SW43      Active

---

***Sources***

(1)      Bibliographic reference: Cleere H & Crossley D. 1995. The Iron industry of the Weald. pp.17

---

**ID:** MWS5065      **Name:** Minepit

ID	Name	Record Type
MWS5065	Minepit	Monument

---

***Monument Types and Dates***

MINE (Minepit, Undated)

Evidence      DOCUMENTARY EVIDENCE

---

***Location***

**Administrative Areas**

Civil Parish      Lower Beeding, Horsham, West Sussex

---

***Designations, Statuses and Scoring***

---

**Associated Legal Designations - None recorded**

**Other Statuses and Cross-References**

SHINE Candidate (Possible)      Active

Sites & Monuments Record - 6379      Active

OS Number - TQ23SW44      Active

---

***Sources***

(1)      Bibliographic reference: Cleere H & Crossley D. 1995. The Iron industry of the Weald. pp.17

---

**ID:** MWS5066      **Name:** Lower Beeding

ID	Name	Record Type
MWS5066	Lower Beeding	Monument

---

***Monument Types and Dates***

MINE (Minepit, Undated)

Evidence      DOCUMENTARY EVIDENCE

---

***Location***

**Administrative Areas**

Civil Parish      Lower Beeding, Horsham, West Sussex

---

***Designations, Statuses and Scoring***

---

**Associated Legal Designations - None recorded**

**Other Statuses and Cross-References**

SHINE Candidate (Possible)      Active

Sites & Monuments Record - 6380      Active

OS Number - TQ23SW45      Active

---

***Sources***

(1)      Bibliographic reference: Cleere H & Crossley D. 1995. The Iron industry of the Weald. pp.17

---

**ID:** MWS5067      **Name:** pit

ID	Name	Record Type
MWS5067	pit	Monument

---

***Monument Types and Dates***

MINE (Minepit, Undated)

Evidence      DOCUMENTARY EVIDENCE

---

***Location***

**Administrative Areas**

Civil Parish      Lower Beeding, Horsham, West Sussex

---

***Designations, Statutes and Scoring***

**Associated Legal Designations - None recorded**

**Other Statutes and Cross-References**

SHINE Candidate (Possible)      Active

Sites & Monuments Record - 6381      Active

OS Number - TQ23SW46      Active

---

***Sources***

(1)      Bibliographic reference: Cleere H & Crossley D. 1995. The Iron industry of the Weald. pp.17

---

**ID:** MWS5068      **Name:** Race Hill

ID	Name	Record Type
MWS5068	Race Hill	Monument

---

***Monument Types and Dates***

MINE (Minepit, Undated)

Evidence      DOCUMENTARY EVIDENCE

---

***Location***

**Administrative Areas**

Civil Parish      Lower Beeding, Horsham, West Sussex

---

***Designations, Statuses and Scoring***

---

**Associated Legal Designations - None recorded**

**Other Statuses and Cross-References**

SHINE Candidate (Possible)      Active

Sites & Monuments Record - 6382      Active

OS Number - TQ23SW47      Active

---

***Sources***

(1)      Bibliographic reference: Cleere H & Crossley D. 1995. The Iron industry of the Weald. pp.17

---



**ID:** MWS5069      **Name:** Greenslade Wood

---

ID	Name	Record Type
MWS5069	Greenslade Wood	Monument
Area of minepits		

---

#### ***Monument Types and Dates***

MINE (Minepit, Undated)

Evidence      DOCUMENTARY EVIDENCE

---

#### ***Location***

##### **Administrative Areas**

Civil Parish      Lower Beeding, Horsham, West Sussex

#### ***Designations, Statuses and Scoring***

---

**Associated Legal Designations - None recorded**

#### **Other Statuses and Cross-References**

SHINE Candidate (Possible)	Active
Sites & Monuments Record - 6383	Active
OS Number - TQ23SW48	Active

---

#### ***Sources***

- (1) Bibliographic reference: Cleere H & Crossley D. 1995. The Iron industry of the Weald. pp.18
  - (2) Unpublished document: Chris Butler Archaeological Services. 2011. A Lidar-enhanced Archaeological Survey of St Leonard's Forest, West Sussex. LE006
-

**ID:** MWS5070      **Name:** Lower Beeding Minepits

ID	Name	Record Type
MWS5070	Lower Beeding Minepits	Monument

---

***Monument Types and Dates***

MINE (Minepit, Undated)

Evidence      DOCUMENTARY EVIDENCE

---

***Location***

**Administrative Areas**

Civil Parish      Lower Beeding, Horsham, West Sussex

---

***Designations, Statuses and Scoring***

**Associated Legal Designations - None recorded**

---

**Other Statuses and Cross-References**

SHINE Candidate (Possible)	Active
Sites & Monuments Record - 6384	Active
OS Number - TQ23SW49	Active

---

***Sources***

(1)      Bibliographic reference: Cleere H & Crossley D. 1995. The Iron industry of the Weald. pp.18

---

**ID:** MWS5071      **Name:** Scragges Oak Hill

ID	Name	Record Type
MWS5071	Scragges Oak Hill	Monument

---

***Monument Types and Dates***

MINE (Minepit, Undated)

Evidence      DOCUMENTARY EVIDENCE

---

***Location***

**Administrative Areas**

Civil Parish      Lower Beeding, Horsham, West Sussex

---

***Designations, Statutes and Scoring***

**Associated Legal Designations - None recorded**

**Other Statutes and Cross-References**

SHINE Candidate (Possible)      Active

Sites & Monuments Record - 6385      Active

OS Number - TQ23SW50      Active

---

***Sources***

(1)      Bibliographic reference: Cleere H & Crossley D. 1995. The iron industry in the Weald. pp.18

---

**ID:** MWS5092      **Name:** Sheepwash Wood

ID	Name	Record Type
MWS5092	Sheepwash Wood	Monument

---

***Monument Types and Dates***

MINE (Minepit, Undated)

Evidence      DOCUMENTARY EVIDENCE

---

***Location***

**Administrative Areas**

Civil Parish      Lower Beeding, Horsham, West Sussex

---

***Designations, Statutes and Scoring***

**Associated Legal Designations - None recorded**

---

**Other Statutes and Cross-References**

SHINE Candidate (Possible)      Active

Sites & Monuments Record - 6386      Active

OS Number - TQ23SW51      Active

---

***Sources***

(1)      Bibliographic reference: Cleere H & Crossley D. 1995. The iron industry in the Weald. P. 18

---

**ID:** MWS5093      **Name:** Sheepwash Wood- Minepit

ID	Name	Record Type
MWS5093	Sheepwash Wood- Minepit	Monument

---

***Monument Types and Dates***

MINE (Minepit, Undated)

Evidence      DOCUMENTARY EVIDENCE

---

***Location***

**Administrative Areas**

Civil Parish      Lower Beeding, Horsham, West Sussex

---

***Designations, Statuses and Scoring***

**Associated Legal Designations - None recorded**

**Other Statuses and Cross-References**

SHINE Candidate (Possible)	Active
Sites & Monuments Record - 6387	Active
OS Number - TQ23SW52	Active

---

***Sources***

(1)      Bibliographic reference: Cleere H & Crossley D. 1995. The iron industry in the Weald. pg. 18

---

**ID:** MWS5094      **Name:** Greenbroom Hill

ID	Name	Record Type
MWS5094	Greenbroom Hill	Monument

---

***Monument Types and Dates***

MINE (Minepit, Undated)

Evidence      DOCUMENTARY EVIDENCE

---

***Location***

**Administrative Areas**

Civil Parish      Lower Beeding, Horsham, West Sussex

---

***Designations, Statuses and Scoring***

**Associated Legal Designations - None recorded**

---

**Other Statuses and Cross-References**

SHINE Candidate (Possible)      Active

Sites & Monuments Record - 6388      Active

OS Number - TQ23SW53      Active

---

***Sources***

(1)      Bibliographic reference: Cleere H & Crossley D. 1995. The iron industry in the Weald. pg. 18

---

**ID:** MWS5095      **Name:** Lily Beds

ID	Name	Record Type
MWS5095	Lily Beds	Monument

---

***Monument Types and Dates***

MINE (Minepit, Undated)

Evidence      DOCUMENTARY EVIDENCE

---

***Location***

**Administrative Areas**

Civil Parish      Lower Beeding, Horsham, West Sussex

---

***Designations, Statutes and Scoring***

---

**Associated Legal Designations - None recorded**

**Other Statutes and Cross-References**

SHINE Candidate (Possible)      Active

Sites & Monuments Record - 6389      Active

OS Number - TQ23SW54      Active

---

***Sources***

(1)      Bibliographic reference: Cleere H & Crossley D. 1995. The Iron industry of the Weald. pg. 18

---

**ID:** MWS5096      **Name:** Beacon Hill

ID	Name	Record Type
MWS5096	Beacon Hill	Monument

---

***Monument Types and Dates***

MINE (Minepit, Undated)

Evidence      DOCUMENTARY EVIDENCE

---

***Location***

**Administrative Areas**

Civil Parish      Lower Beeding, Horsham, West Sussex

---

***Designations, Statuses and Scoring***

**Associated Legal Designations - None recorded**

---

**Other Statuses and Cross-References**

SHINE Candidate (Possible)      Active

Sites & Monuments Record - 6390      Active

OS Number - TQ23SW55      Active

---

***Sources***

(1)      Bibliographic reference: Cleere H & Crossley D. 1995. The Iron industry of the Weald. pg. 17

---



**ID:** MWS5097      **Name:** Faygate Forest

<b>ID</b>	<b>Name</b>	<b>Record Type</b>
MWS5097	Faygate Forest	Monument

---

***Monument Types and Dates***

MINE (Minepit, Undated)

Evidence      DOCUMENTARY EVIDENCE

---

***Location***

**Administrative Areas**

Civil Parish      Lower Beeding, Horsham, West Sussex

---

***Designations, Statutes and Scoring***

**Associated Legal Designations - None recorded**

**Other Statutes and Cross-References**

SHINE Candidate (Possible)      Active

Sites & Monuments Record - 6391      Active

OS Number - TQ23SW56      Active

---

***Sources***

(1)      Bibliographic reference: Cleere H & Crossley D. 1995. The Iron industry of the Weald. pg. 17

---

**ID:** MWS5098      **Name:** Faygate Forest-Minepit

ID	Name	Record Type
MWS5098	Faygate Forest-Minepit	Monument

---

***Monument Types and Dates***

MINE (Minepit, Undated)

Evidence      DOCUMENTARY EVIDENCE

---

***Location***

**Administrative Areas**

Civil Parish      Lower Beeding, Horsham, West Sussex

---

***Designations, Statuses and Scoring***

**Associated Legal Designations - None recorded**

---

**Other Statuses and Cross-References**

SHINE Candidate (Possible)	Active
Sites & Monuments Record - 6392	Active
OS Number - TQ23SW57	Active

---

***Sources***

(1)      Bibliographic reference: Cleere H & Crosley D. 1995. The iron industry of the Weald. pg. 17

---

**ID:** MWS5099      **Name:** Faygate Forest Pit

ID	Name	Record Type
MWS5099	Faygate Forest Pit	Monument

---

***Monument Types and Dates***

MINE (Minepit, Undated)

Evidence      DOCUMENTARY EVIDENCE

---

***Location***

**Administrative Areas**

Civil Parish      Lower Beeding, Horsham, West Sussex

---

***Designations, Statutes and Scoring***

**Associated Legal Designations - None recorded**

**Other Statutes and Cross-References**

SHINE Candidate (Possible)	Active
Sites & Monuments Record - 6393	Active
OS Number - TQ23SW58	Active

---

***Sources***

(1)      Bibliographic reference: Cleere H & Crossley D. 1995. The Iron industry of the Weald. pg. 17

---

**ID:** MWS5100      **Name:** Faygate Forest

ID	Name	Record Type
MWS5100	Faygate Forest	Monument

---

***Monument Types and Dates***

MINE (Minepit, Undated)

Evidence      DOCUMENTARY EVIDENCE

---

***Location***

**Administrative Areas**

Civil Parish      Lower Beeding, Horsham, West Sussex

---

***Designations, Statutes and Scoring***

**Associated Legal Designations - None recorded**

---

**Other Statutes and Cross-References**

SHINE Candidate (Possible)      Active

Sites & Monuments Record - 6394      Active

OS Number - TQ23SW59      Active

---

***Sources***

(1)      Bibliographic reference: Cleere H & Crossley D. 1995. The Iron industry of the Weald. Pg. 17

---

**ID:** MWS5101      **Name:** Pit Faygate Forest

ID	Name	Record Type
MWS5101	Pit Faygate Forest	Monument

---

***Monument Types and Dates***

MINE (Minepit, Undated)

Evidence      DOCUMENTARY EVIDENCE

---

***Location***

**Administrative Areas**

Civil Parish      Lower Beeding, Horsham, West Sussex

---

***Designations, Statutes and Scoring***

---

**Associated Legal Designations - None recorded**

**Other Statutes and Cross-References**

SHINE Candidate (Possible)      Active

Sites & Monuments Record - 6395      Active

OS Number - TQ23SW60      Active

---

***Sources***

(1)      Bibliographic reference: Cleere H & Crossley D. 1995. The Iron industry of the Weald. Pg. 17

---

**ID:** MWS5102      **Name:** Holmbush Forest

ID	Name	Record Type
MWS5102	Holmbush Forest	Monument

---

***Monument Types and Dates***

MINE (Minepit, Undated)

Evidence      DOCUMENTARY EVIDENCE

---

***Location***

**Administrative Areas**

Civil Parish      Lower Beeding, Horsham, West Sussex

---

***Designations, Statutes and Scoring***

---

**Associated Legal Designations - None recorded**

**Other Statutes and Cross-References**

SHINE Candidate (Possible)      Active

Sites & Monuments Record - 6396      Active

OS Number - TQ23SW61      Active

---

***Sources***

(1)      Bibliographic reference: Cleere H & Crossley D. 1995. The Iron industry of the Weald. Pg 17

---

**ID:** MWS5103      **Name:** Fowlshatch Copse

ID	Name	Record Type
MWS5103	Fowlshatch Copse	Monument

---

***Monument Types and Dates***

MINE (Minepit, Undated)

Evidence      DOCUMENTARY EVIDENCE

---

***Location***

**Administrative Areas**

Civil Parish      Lower Beeding, Horsham, West Sussex

---

***Designations, Statutes and Scoring***

**Associated Legal Designations - None recorded**

---

**Other Statutes and Cross-References**

SHINE Candidate (Possible)      Active

Sites & Monuments Record - 6397      Active

OS Number - TQ23SW62      Active

---

***Sources***

(1)      Bibliographic reference: Cleere H & Crossley D. 1995. The Iron industry of the Weald. Pg 18

---

**ID:** MWS5104      **Name:** Silver Hill

ID	Name	Record Type
MWS5104	Silver Hill	Monument

---

***Monument Types and Dates***

MINE (Minepit, Undated)

Evidence      DOCUMENTARY EVIDENCE

---

***Location***

**Administrative Areas**

Civil Parish      Lower Beeding, Horsham, West Sussex

---

***Designations, Statuses and Scoring***

---

**Associated Legal Designations - None recorded**

**Other Statuses and Cross-References**

SHINE Candidate (Possible)      Active

Sites & Monuments Record - 6398      Active

OS Number - TQ23SW63      Active

---

***Sources***

(1)      Bibliographic reference: Cleere H & Crossley D. 1995. The Iron industry of the Weald. Pg. 17

---



**ID:** MWS5105      **Name:** Spruce Hill

---

<b>ID</b>	<b>Name</b>	<b>Record Type</b>
MWS5105	Spruce Hill	Monument

---

***Monument Types and Dates***

MINE (Minepit, Undated)

Evidence      DOCUMENTARY EVIDENCE

---

***Location***

**Administrative Areas**

Civil Parish      Lower Beeding, Horsham, West Sussex

***Designations, Statutes and Scoring***

---

**Associated Legal Designations - None recorded**

**Other Statutes and Cross-References**

SHINE Candidate (Possible)	Active
Sites & Monuments Record - 6399	Active
OS Number - TQ23SW64	Active

---

***Sources***

(1)      Bibliographic reference: Cleere H & Crossley D. 1995. The Iron industry of the Weald. Pg 17

---

**ID:** MWS5106      **Name:** Targer Hill

ID	Name	Record Type
MWS5106	Targer Hill	Monument

---

***Monument Types and Dates***

MINE (Minepit, Undated)

Evidence      DOCUMENTARY EVIDENCE

---

***Location***

**Administrative Areas**

Civil Parish      Crawley, Crawley, West Sussex

---

***Designations, Statuses and Scoring***

---

**Associated Legal Designations - None recorded**

**Other Statuses and Cross-References**

SHINE Candidate (Possible)      Active

Sites & Monuments Record - 6400      Active

OS Number - TQ23SW65      Active

---

***Sources***

(1)      Bibliographic reference: Cleere H & Crossley D. 1995. The Iron industry of the Weald. Pg 17

---

**ID:** MWS5107      **Name:** Durrants Copse

ID	Name	Record Type
MWS5107	Durrants Copse	Monument

---

***Monument Types and Dates***

MINE (Minepit, Undated)

Evidence      DOCUMENTARY EVIDENCE

---

***Location***

**Administrative Areas**

Civil Parish      Lower Beeding, Horsham, West Sussex

---

***Designations, Statutes and Scoring***

---

**Associated Legal Designations**

Archaeological Notification Area (Amber) - Horsham 005	Post-Medieval Iron Industry Area, Rusper and Colgate	Active	DWS8520
--	--	--------	---------

**Other Statutes and Cross-References**

SHINE Candidate (Possible)	Active
Sites & Monuments Record - 6401	Active
OS Number - TQ23SW66	Active

---

***Sources***

(1)      Bibliographic reference: Cleere H & Crossley D. 1995. The Iron industry of the Weald. Pg 17

---

**ID:** MWS5108      **Name:** Bush Copse

ID	Name	Record Type
MWS5108	Bush Copse	Monument

---

***Monument Types and Dates***

MINE (Minepit, Undated)

Evidence      DOCUMENTARY EVIDENCE

---

***Location***

**Administrative Areas**

Civil Parish      Horsham Rural, Horsham, West Sussex

---

***Designations, Statuses and Scoring***

**Associated Legal Designations**

Archaeological Notification Area (Amber) - Horsham 005	Post-Medieval Iron Industry Area, Rusper and Colgate	Active	DWS8520
--	--	--------	---------

**Other Statuses and Cross-References**

SHINE Candidate (Possible)	Active
Sites & Monuments Record - 6402	Active
OS Number - TQ23SW67	Active

---

***Sources***

(1)      Bibliographic reference: Cleere H & Crossley D. 1995. The Iron industry of the Weald. Pg 17

---

**ID:** MWS5125      **Name:** The Minepits

---

ID	Name	Record Type
MWS5125	The Minepits	Monument
Area of minepits		

---

***Monument Types and Dates***

MINE (Minepit, Post Medieval - 1540 AD to 1900 AD)

Evidence      EARTHWORK

---

***Location***

**Administrative Areas**

Civil Parish      Colgate, Horsham, West Sussex

Civil Parish      Lower Beeding, Horsham, West Sussex

***Designations, Statutes and Scoring***

---

**Associated Legal Designations - None recorded**

**Other Statutes and Cross-References**

SHINE Candidate (Possible)	Active
Sites & Monuments Record - 4037	Active
OS Number - TQ23SW1	Active

---

***Sources***

- (1) Bibliographic reference: OS. 1952. TQ23SW1.
  - (2) Bibliographic reference: OS. 1971. TQ23SW1.
  - (3) Bibliographic reference: Cleere H & Crossley D. 1995. The iron industry of the Weald. \_\_. p17
  - (4) Unpublished document: Chris Butler Archaeological Services. 2011. A Lidar-enhanced Archaeological Survey of St Leonard's Forest, West Sussex. LE009
-

**ID:** MWS5137      **Name:** Brick and pottery works - Hopper Farm

ID	Name	Record Type
MWS5137	Brick and pottery works - Hopper Farm	Monument

---

***Monument Types and Dates***

BRICKWORKS (Post Medieval - 1540 AD to 1900 AD)

Evidence      DOCUMENTARY EVIDENCE

POTTERY WORKS (Post Medieval - 1540 AD to 1900 AD)

Evidence      DOCUMENTARY EVIDENCE

---

***Location***

**Administrative Areas**

Civil Parish      Lower Beeding, Horsham, West Sussex

---

***Designations, Statuses and Scoring***

---

**Associated Legal Designations - None recorded**

**Other Statuses and Cross-References**

SHINE Candidate (Possible)	Active
Sites & Monuments Record - 4072	Active
OS Number - TQ23SW18	Active

---

***Sources***

- (1) Map: OS. 1870-75. 6ins
  - (2) Bibliographic reference: M. Beswick. 2001. Brickmaking in Sussex: A History and Gazetteer.
-

**ID:** MWS5351      **Name:** anti tank blocks - Bucks Head

ID	Name	Record Type
MWS5351	anti tank blocks - Bucks Head	Monument

---

***Monument Types and Dates***

ANTI TANK BLOCK (WW II - 1939 AD to 1945 AD)  
Evidence      DOCUMENTARY EVIDENCE

---

***Location***

**Administrative Areas**

Civil Parish      Nuthurst, Horsham, West Sussex

---

***Designations, Statuses and Scoring***

**Associated Legal Designations - None recorded**

**Other Statuses and Cross-References**

SHINE Candidate (Unlikely)	Active
Sites & Monuments Record - 6566	Active
OS Number - TQ22NW49	Active

---

***Sources***

(1)      Bibliographic reference: M.F. Mace. 1996. Frontline Sussex, The Defence Lines of West Sussex, 1939-1945. Copy belongs to Mr. J. Mills. Ref No. 007

**ID:** MWS5352      **Name:** Bucks Head Fougasse.

ID	Name	Record Type
MWS5352	Bucks Head Fougasse.	Find Spot

---

***Monument Types and Dates***

FINDSPOT (Weapons, Modern - 1901 AD to 2050 AD)

Evidence      DOCUMENTARY EVIDENCE

---

***Location***

**Administrative Areas**

Civil Parish      Nuthurst, Horsham, West Sussex

---

***Designations, Statutes and Scoring***

**Associated Legal Designations - None recorded**

**Other Statutes and Cross-References**

SHINE Candidate (Unlikely)	Active
Sites & Monuments Record - 6567	Active
OS Number - TQ22NW50	Active

---

***Sources***

- (1) Bibliographic reference: M.F. Mace. 1996. Frontline Sussex, The Defence Lines of West Sussex, 1939-1945. Copy belongs to Mr. J. Mills. Ref No. 069
  - (2) Digital archive: 2002. Defence of Britain database.
-



**ID:** MWS5353      **Name:** Bucks Head Pill Box

ID	Name	Record Type
MWS5353	Bucks Head Pill Box	Monument

---

***Monument Types and Dates***

PILLBOX (WW II - 1939 AD to 1945 AD)

Evidence      DOCUMENTARY EVIDENCE

---

***Location***

**Administrative Areas**

Civil Parish      Nuthurst, Horsham, West Sussex

---

***Designations, Statuses and Scoring***

**Associated Legal Designations - None recorded**

**Other Statuses and Cross-References**

SHINE Candidate (Unlikely)	Active
Sites & Monuments Record - 6568	Active
OS Number - TQ22NW51	Active

---

***Sources***

(1)      Bibliographic reference: M.F. Mace. 1996. Frontline Sussex, The Defence Lines of West Sussex, 1939-1945. Copy belongs to Mr. J. Mills. REf No. 068

**ID:** MWS5367      **Name:** Flints

ID	Name	Record Type
MWS5367	Flints	Find Spot

---

***Monument Types and Dates***

FINDSPOT (Tools, Mesolithic - 10000 BC to 4001 BC)

Evidence      FIND

---

***Location***

**Administrative Areas**

Civil Parish      Lower Beeding, Horsham, West Sussex

---

***Designations, Statutes and Scoring***

---

**Associated Legal Designations - None recorded**

**Other Statutes and Cross-References**

SHINE Candidate (Unlikely)	Active
Sites & Monuments Record - 6444	Active
OS Number - TQ23SW70	Active

---

***Sources - None recorded***

---

**ID:** MWS5471      **Name:** Bewbush Furnace

ID	Name	Record Type
MWS5471	Bewbush Furnace	Monument

---

**Monument Types and Dates**

IRONSTONE WORKINGS (Medieval to Post Medieval - 1500 AD to 1599 AD)

Evidence      DOCUMENTARY EVIDENCE

POND BAY (Post Medieval - 1540 AD to 1900 AD)

Evidence      EARTHWORK

---

**Location****Administrative Areas**

Civil Parish      Lower Beeding, Horsham, West Sussex

---

**Designations, Statuses and Scoring**

---

**Associated Legal Designations**

Archaeological Notification Area (Amber) - Horsham 004	Post-Medieval Iron Industry Area, Rusper and Colgate	Active	DWS8519
--	--	--------	---------

**Other Statuses and Cross-References**

SHINE Candidate (Possible)	Active
Sites & Monuments Record - 3997	Active
OS Number - TQ23NW1	Active
Archaeologically Sensitive Area	Active

---

**Sources**

- (1) Bibliographic reference: Straker E. 1931. 458-9
  - (2) Bibliographic reference: OS. 1971. TQ23NW1.
  - (3) Bibliographic reference: Cleere & Crossley. 1985. 315
-

**ID:** MWS5479      **Name:** Stone macehead - St Leonard's Forest

ID	Name	Record Type
MWS5479	Stone macehead - St Leonard's Forest	Find Spot

---

**Monument Types and Dates**

FINDSPOT (Weapons, Prehistoric - 500000 BC to 42 AD)  
Evidence      DOCUMENTARY EVIDENCE

---

**Location****Administrative Areas**

Civil Parish      Lower Beeding, Horsham, West Sussex

---

**Designations, Statutes and Scoring**

---

**Associated Legal Designations - None recorded**

**Other Statutes and Cross-References**

SHINE Candidate (Unlikely)	Active
Sites & Monuments Record - 4042	Active
OS Number - TQ23SW5	Active

---

**Sources**

- (1) Bibliographic reference: Honywood T. 1877. Sussex Arch Colls. 27:181 & ill p.177
  - (2) Bibliographic reference: Rankine WF. 1951. Arch N L. 4:4:54
  - (3) Bibliographic reference: Woodcock & Woolley. 1986. No 202
-

**ID:** MWS5482      **Name:** Mesolithic site - Halt

ID	Name	Record Type
MWS5482	Mesolithic site - Halt	Find Spot

---

***Monument Types and Dates***

FINDSPOT (Weapons, Mesolithic - 10000 BC to 4001 BC)

Evidence      FIND

FINDSPOT (Tools, Mesolithic - 10000 BC to 4001 BC)

Evidence      FIND

---

***Location***

**Administrative Areas**

Civil Parish      Horsham Rural, Horsham, West Sussex

---

***Designations, Statutes and Scoring***

---

**Associated Legal Designations - None recorded**

**Other Statutes and Cross-References**

SHINE Candidate (Unlikely)	Active
Sites & Monuments Record - 4050	Active
OS Number - TQ23SW6	Active

---

***Sources***

- (1) Bibliographic reference: Clark JGD. 1933. Archaeol Journ. 90:52ff (53 map)
  - (2) Bibliographic reference: OS. TQ23SW6.
  - (3) Bibliographic reference: Curwen EC. 1928. Sussex Arch Colls. 69:80
  - (4) Bibliographic reference: OS. 1971. TQ23SW6.
-

**ID:** MWS5483      **Name:** Mesolithic site - Colgate

ID	Name	Record Type
MWS5483	Mesolithic site - Colgate	Find Spot

---

***Monument Types and Dates***

FINDSPOT (Tools, Mesolithic - 10000 BC to 4001 BC)

Evidence      DOCUMENTARY EVIDENCE

---

***Location***

**Administrative Areas**

Civil Parish      Lower Beeding, Horsham, West Sussex

---

***Designations, Statutes and Scoring***

**Associated Legal Designations - None recorded**

---

**Other Statutes and Cross-References**

SHINE Candidate (Unlikely)	Active
Sites & Monuments Record - 4054	Active
OS Number - TQ23SW6	Active

---

***Sources***

- (1) Bibliographic reference: OS. 1963. TQ23SW6.
  - (2) Bibliographic reference: 1961. (Worthing Arch Notes). Sussex Arch Colls. 99:xlvi
  - (3) Bibliographic reference: OS. 1971. TQ23SW6.
-

**ID:** MWS5484      **Name:** Mesolithic flints - Shepherdsfield

ID	Name	Record Type
MWS5484	Mesolithic flints - Shepherdsfield	Find Spot

---

***Monument Types and Dates***

FINDSPOT (Tools, Mesolithic - 10000 BC to 4001 BC)

Evidence      DOCUMENTARY EVIDENCE

---

***Location***

**Administrative Areas**

Civil Parish      Lower Beeding, Horsham, West Sussex

---

***Designations, Statutes and Scoring***

**Associated Legal Designations - None recorded**

**Other Statutes and Cross-References**

SHINE Candidate (No)	Active
Sites & Monuments Record - 4396	Active
OS Number - TQ23SW11	Active

---

***Sources***

- (1) Bibliographic reference: OS. 1962. TQ23SW11.
  - (2) Bibliographic reference: Green TK. 1976. Sussex Arch Colls. 114:325
-

**ID:** MWS5485      **Name:** Ice House - Holmsbush

ID	Name	Record Type
MWS5485	Ice House - Holmsbush	Monument

---

***Monument Types and Dates***

ICEHOUSE (Post Medieval - 1800 AD to 1899 AD)

Evidence      STRUCTURE

---

***Location***

**Administrative Areas**

Civil Parish      Colgate, Horsham, West Sussex

---

***Designations, Statutes and Scoring***

---

**Associated Legal Designations - None recorded**

**Other Statutes and Cross-References**

SHINE Candidate (No)	Active
Sites & Monuments Record - 5263	Active
OS Number - TQ23SW28	Active

---

***Sources***

(1)      Bibliographic reference: Martin R. 1994. Ice Houses in Sussex. Sussex Indust. Hist. No 24. pp. 10-23

---



**ID:** MWS5789      **Name:** Moated Site at Bewbush Manor

ID	Name	Record Type
MWS5789	Moated Site at Bewbush Manor	Monument
The monument includes a rectangular moated site comprising an island surrounded by a moat, the North and West arms of which remain water-filled.		

---

#### ***Monument Types and Dates***

CAUSEWAY (Medieval - 1066 AD to 1539 AD)	
Evidence	EARTHWORK
MOAT (Medieval - 1066 AD to 1539 AD)	
Evidence	EARTHWORK

---

#### ***Location***

##### **Administrative Areas**

Civil Parish      Crawley, Crawley, West Sussex

---

#### ***Designations, Statutes and Scoring***

##### **Associated Legal Designations**

Archaeological Notification Area (Red) - Crawley 003	Medieval Moated Site, Bewbush, Crawley	Active	DWS8652
Scheduled Monument - 20004	MOATED SITE AT BEWBUSH MANOR	Active	DWS57

##### **Other Statutes and Cross-References**

SHINE Candidate (Probable)	Active
Sites & Monuments Record - 4061	Active
OS Number - TQ23SW7	Active

---

#### ***Sources***

- (1) Bibliographic reference: OS. 1952. TQ23SW7.
- (2) Bibliographic reference: OS. 1971. TQ23SW7.
- (3) Bibliographic reference: English Heritage. 1994. K1.401/26-5-94

**ID:** MWS5790      **Name:** Bowl barrow - Shepherdsfield

ID	Name	Record Type
MWS5790	Bowl barrow - Shepherdsfield	Monument

---

**Monument Types and Dates**

FINDSPOT (Ceramic, Unknown date)

Evidence      DOCUMENTARY EVIDENCE

BARROW (Bronze Age - 2350 BC to 701 BC)

Evidence      EARTHWORK

---

**Location****Administrative Areas**

Civil Parish      Lower Beeding, Horsham, West Sussex

---

**Designations, Statuses and Scoring**

---

**Associated Legal Designations - None recorded****Other Statuses and Cross-References**

SHINE Candidate (No)	Active
Sites & Monuments Record - 4395	Active
OS Number - TQ23SW11	Active
Archaeologically Sensitive Area	Active

---

**Sources**

- (1) Bibliographic reference: OS. 1962. TQ23SW11.
  - (2) Bibliographic reference: OS. 1967. TQ23SW11.
  - (3) Bibliographic reference: OS. 1971. TQ23SW11.
  - (4) Bibliographic reference: Green TK. 1976. Sussex Arch Colls. 114:325
-

**ID:** MWS6862      **Name:** Pease Pottage Trackway

ID	Name	Record Type
MWS6862	Pease Pottage Trackway	Monument

---

***Monument Types and Dates***

TRACKWAY (Undated)

---

***Location***

**Administrative Areas**

Civil Parish      Colgate, Horsham, West Sussex

---

***Designations, Statuses and Scoring***

---

**Associated Legal Designations - None recorded**

**Other Statuses and Cross-References**

SHINE Candidate (No)	Active
Sites & Monuments Record - 6828	Active

---

***Sources***

- (1) Unpublished document: Southern Archaeology. Jun 1997. Turners Hill to Buchan Hill trunk main, watching brief.
  - (2) Unpublished document: Southern Archaeology. 1996. Turners Hill to Buchan Hill Trunk Main - Desk Top Survey and Walk Over Report.
-

**ID:** MWS7265      **Name:** Watching Brief - Menards Fishery

---

<b>ID</b>	<b>Name</b>	<b>Record Type</b>
MWS7265	Watching Brief - Menards Fishery	Monument

---

***Monument Types and Dates***

NON ANTIQUITY (Undated)

---

***Location***

**Administrative Areas**

Civil Parish      Colgate, Horsham, West Sussex

---

***Designations, Statutes and Scoring***

---

**Associated Legal Designations - None recorded**

**Other Statutes and Cross-References**

SHINE Candidate (Possible)	Active
Sites & Monuments Record - 7205	Active

---

***Sources***

- (1)      Unpublished document: Southern Archaeology. 1998. Archaeological Watching Brief, Menards Fishery, Hammerpond Lane, Colgate, West Sussex.
-

**ID:** MWS7415      **Name:** Bewbush Manor - Watching Brief

---

ID	Name	Record Type
MWS7415	Bewbush Manor - Watching Brief	Monument
Bewbush Manor - Postmedieval house and earlier features.		

---

***Monument Types and Dates***

BUILDING (Undated)

MANOR HOUSE (Post Medieval - 1540 AD to 1900 AD)

---

***Location***

**Administrative Areas**

Civil Parish      Crawley, Crawley, West Sussex

***Designations, Statutes and Scoring***

---

**Associated Legal Designations**

Archaeological Notification Area (Red) - Crawley 003	Medieval Moated Site, Bewbush, Crawley	Active	DWS8652
--	--	--------	---------

**Other Statutes and Cross-References**

SHINE Candidate (Possible)	Active
Sites & Monuments Record - 7347	Active

---

***Sources***

- (1)      Unpublished document: Gifford. Oct. 2003. Bewbush Manor, Crawley, West Sussex - Archaeological desk-based Assessment and Watching Brief.
-

**ID:** MWS7946      **Name:** Late Medieval hall house at Brook Lane, Nr Horsham

---

ID	Name	Record Type
MWS7946	Late Medieval hall house at Brook Lane, Nr Horsham	Monument

---

***Monument Types and Dates***

HOUSE (Medieval - 1066 AD to 1539 AD)

---

***Location***

**Administrative Areas**

Civil Parish      Colgate, Horsham, West Sussex

***Designations, Statutes and Scoring***

---

**Associated Legal Designations - None recorded**

**Other Statutes and Cross-References**

SHINE Candidate (Possible)	Active
Sites & Monuments Record - 7853	Active

---

***Sources***

- (1) Bibliographic reference: Holgate, R et al. 1989. The excavation of a late Medieval hall-house at Brook Lane, Near Horsham, West Sussex. Sussex Arch Colls, 127: 123-131.
-

**ID:** MWS8123      **Name:** Unique air raid shelter - Colgate

---

<b>ID</b>	<b>Name</b>	<b>Record Type</b>
MWS8123	Unique air raid shelter - Colgate	Building

---

***Monument Types and Dates***

AIR RAID SHELTER (WW II - 1939 AD to 1945 AD)

---

***Location***

**Administrative Areas**

Civil Parish      Colgate, Horsham, West Sussex

***Designations, Statuses and Scoring***

---

**Associated Legal Designations - None recorded**

**Other Statuses and Cross-References**

SHINE Candidate (Unlikely)	Active
Sites & Monuments Record - 8005	Active

---

***Sources***

- (1) Bibliographic reference: M.F. Mace. 1997. Sussex Wartime Relics and Memorials - Wrecks, Relics and Memorials from Sussex at War 1939-1945. Copy belongs to Mr. J. Mills. p 73
-

**ID:** MWS8130      **Name:** The Parish Church of St. Saviour, Colgate

ID	Name	Record Type
MWS8130	The Parish Church of St. Saviour, Colgate	Building
The Parish Church of St. Saviour has a T-shaped plan and was built in 1871, it is associated with a number of war memorials.		

### ***Monument Types and Dates***

PARISH CHURCH (Built, (at some time) Post Medieval - 1871 AD)

Evidence	EXTANT BUILDING
Main Building	BRICK
Material	

PLAQUE (Constructed, (post) WW I - 1914 AD)

WAR MEMORIAL (Constructed, (post) WW I - 1914 AD)

Evidence	ARCHITECTURAL COMPONENT
Main Building	BRASS
Material	

PLAQUE (Constructed, (post) WW I - 1918 AD)

Triptych (Constructed, (post) WW I - 1918 AD)

WAR MEMORIAL (Constructed, (post) WW I - 1918 AD)

Evidence	ARCHITECTURAL COMPONENT
Main Building	BRASS
Material	
Main Building	WOOD
Material	

KNEELER (Constructed, (post) WW II - 1945 AD)

PLAQUE (Constructed, (post) WW II - 1945 AD)

WAR MEMORIAL (Constructed, (post) WW II - 1945 AD)

Evidence	ARCHITECTURAL COMPONENT
Main Building	STONE
Material	
Main Building	TEXTILE
Material	

### ***Location***

#### **Administrative Areas**

Civil Parish	Colgate, Horsham, West Sussex
District	Horsham, West Sussex

### ***Designations, Statutes and Scoring***

**Associated Legal Designations - None recorded**

#### **Other Statutes and Cross-References**

SHINE Candidate (Possible)	Active
Sites & Monuments Record - 8012	Active
Imperial War Museum Number - 56476	Active
Imperial War Museum Number - 56477	Active
Imperial War Museum Number - 56478	Active
Imperial War Museum Number - 56072	Active

### ***Sources***



**ID:** MWS8130      **Name:** The Parish Church of St. Saviour, Colgate

---

- (1) Web Site: 2011. Sussex Parish Churches. [www.sussexparishchurches.org](http://www.sussexparishchurches.org).
  - (2) Web Site: Imperial War Museum. United Kingdom National Inventory of War Memorials. <http://www.ukniwm.org.uk/>.
  - (3) Bibliographic reference: M.F. Mace. 1997. Sussex Wartime Relics and Memorials - Wrecks, Relics and Memorials from Sussex at War 1939-1945. Copy belongs to Mr. J. Mills. p 101-102
  - (4) Web Site: 2011. Sussex Parish Churches. [www.sussexparishchurches.org](http://www.sussexparishchurches.org).
-

**ID:** MWS8236 **Name:** WWII RAF maintenance unit - Faygate

ID	Name	Record Type
MWS8236	WWII RAF maintenance unit - Faygate	Monument
The recording of a number buildings associated to the former RAF 49 Maintenance Unit Depot at Faygate was undertaken. The report concluded that the buildings are of differing form, fabric and function and the date of their constructions varied from 1939/40 through to the early 21st century. All the buildings except for the most modern had undergone some level of alteration.		

### ***Monument Types and Dates***

BUILDING (Built, (between) Modern - 1901 AD to 2050 AD)

Evidence	Cartographic Evidence
Evidence	DOCUMENTARY EVIDENCE
Evidence	EXTANT BUILDING
Evidence	Survey

SCRAP YARD (WW II - 1939 AD to 1945 AD)

ABLUTIONS BLOCK (Built, (between) WW II - 1940 AD to 1945 AD)

Evidence	Cartographic Evidence
Evidence	DOCUMENTARY EVIDENCE
Evidence	EXTANT BUILDING
Evidence	Survey

AIR RAID SHELTER (Built, (between) WW II - 1940 AD to 1945 AD)

Evidence	Cartographic Evidence
Evidence	DOCUMENTARY EVIDENCE
Evidence	EXTANT BUILDING
Evidence	Survey

BILLET (Built, (between) WW II - 1940 AD to 1945 AD)

Evidence	Cartographic Evidence
Evidence	DOCUMENTARY EVIDENCE
Evidence	EXTANT BUILDING
Evidence	Survey

GATEHOUSE (Built, (between) WW II - 1940 AD to 1945 AD)

Evidence	Cartographic Evidence
Evidence	DOCUMENTARY EVIDENCE
Evidence	EXTANT BUILDING
Evidence	Survey

OFFICE (Built, (between) WW II - 1940 AD to 1945 AD)

Evidence	Cartographic Evidence
Evidence	DOCUMENTARY EVIDENCE
Evidence	EXTANT BUILDING
Evidence	Survey

VEHICLE SHED (Built, (between) WW II - 1940 AD to 1945 AD)

Evidence	Cartographic Evidence
Evidence	DOCUMENTARY EVIDENCE
Evidence	EXTANT BUILDING
Evidence	Survey

### ***Location***

#### **Administrative Areas**

Civil Parish	Colgate, Horsham, West Sussex
District	Horsham, West Sussex

### ***Designations, Statuses and Scoring***

**ID:** MWS8236      **Name:** WWII RAF maintenance unit - Faygate

---

**Associated Legal Designations**

Archaeological Notification Area (Amber) - Post-Medieval Iron Industry Area, Rusper      Active      DWS8520  
Horsham 005      and Colgate

**Other Statuses and Cross-References**

SHINE Candidate (Unlikely)      Active  
Sites & Monuments Record - 8111      Active

---

**Sources**

- (1) Unpublished document: Butler, C. Oct 2007. No 49 RAF maintenance depot, Faygate (WSCC Source files).
- (2) Grey Literature Report: CgMs Consulting. 2010. The Former RAF 49 Maintenance Unit Depot, Faygate: Historic Building Record Report.. CgMs Ref: KH/DM/11235.

---

ID	Name	Record Type
MWS8531	Clovers Farm Historic Farmstead, Colgate	Building
Clovers Farm, Colgate, has been identified as a Historic Farmstead dating to the medieval period - Only the Farmhouse survives.		

---

**Monument Types and Dates**

FARMHOUSE (Built, (between) Medieval - 1066 AD to 1539 AD)

Evidence      Cartographic Evidence  
Evidence      DOCUMENTARY EVIDENCE  
Evidence      EXTANT BUILDING?  
Evidence      Survey

(Former Type) FARMSTEAD (Built, (between) Medieval - 1066 AD to 1539 AD)

Evidence      Cartographic Evidence  
Evidence      DOCUMENTARY EVIDENCE  
Evidence      Survey

---

**Location****Administrative Areas**

Civil Parish      Colgate, Horsham, West Sussex  
District      Horsham, West Sussex

---

**Designations, Statuses and Scoring**

---

**Associated Legal Designations**

Listed Building (II) - 299225      CLOVERS      Active      DWS6222

**Other Statuses and Cross-References**

SHINE Candidate (Unlikely)      Active  
Historic Farmstead Number - 100807      Active

---

**Sources**

- (1) Unpublished document: Forum Heritage Services. 2006. Historic Farmsteads & Landscape Character in West Sussex.
-

**ID:** MWS8810      **Name:** Boundary bank

---

ID	Name	Record Type
MWS8810	Boundary bank	Monument
Bank with ditch		

---

***Monument Types and Dates***

BOUNDARY BANK (Unknown date)

BOUNDARY MARKER (Post Medieval - 1540 AD to 1900 AD)

---

***Location***

**Administrative Areas**

Civil Parish	Colgate, Horsham, West Sussex
County	West Sussex
District	Horsham, West Sussex

***Designations, Statuses and Scoring***

---

**Associated Legal Designations - None recorded**

**Other Statuses and Cross-References**

SHINE Candidate (Possible)	Active
----------------------------	--------

---

***Sources***

- (1) Unpublished document: Chris Butler Archaeological Services. 2011. A Lidar-enhanced Archaeological Survey of St Leonard's Forest, West Sussex. LE001
-

**ID:** MWS8811      **Name:** Braided trackway

---

ID	Name	Record Type
MWS8811	Braided trackway	Monument
Braided trackway		

---

***Monument Types and Dates***

HOLLOW WAY (Unknown date)

---

***Location***

**Administrative Areas**

Civil Parish	Colgate, Horsham, West Sussex
County	West Sussex
District	Horsham, West Sussex

***Designations, Statuses and Scoring***

---

**Associated Legal Designations - None recorded**

**Other Statuses and Cross-References**

SHINE Candidate (Possible)	Active
----------------------------	--------

---

***Sources***

- (1) Unpublished document: Chris Butler Archaeological Services. 2011. A Lidar-enhanced Archaeological Survey of St Leonard's Forest, West Sussex. LE002
-

**ID:** MWS8812      **Name:** Hollow

---

ID	Name	Record Type
MWS8812	Hollow	Monument
Water filled hollow		

---

***Monument Types and Dates***

HOLLOW (Unknown date)  
NON ANTIQUITY? (Undated)

---

***Location***

**Administrative Areas**

Civil Parish	Colgate, Horsham, West Sussex
County	West Sussex
District	Horsham, West Sussex

***Designations, Statuses and Scoring***

---

**Associated Legal Designations - None recorded**

**Other Statuses and Cross-References**

SHINE Candidate (Possible)	Active
----------------------------	--------

---

***Sources***

(1) Unpublished document: Chris Butler Archaeological Services. 2011. A Lidar-enhanced Archaeological Survey of St Leonard's Forest, West Sussex. LE003

---

**ID:** MWS8813      **Name:** Bank

---

ID	Name	Record Type
MWS8813	Bank	Monument
Low bank		

---

***Monument Types and Dates***

BOUNDARY BANK (Unknown date)

---

***Location***

**Administrative Areas**

Civil Parish	Colgate, Horsham, West Sussex
County	West Sussex
District	Horsham, West Sussex

***Designations, Statuses and Scoring***

---

**Associated Legal Designations - None recorded**

**Other Statuses and Cross-References**

SHINE Candidate (Possible)	Active
----------------------------	--------

---

***Sources***

- (1) Unpublished document: Chris Butler Archaeological Services. 2011. A Lidar-enhanced Archaeological Survey of St Leonard's Forest, West Sussex. LE004
-

**ID:** MWS8814      **Name:** Quarry

---

ID	Name	Record Type
MWS8814	Quarry	Monument
Small quarry		

---

***Monument Types and Dates***

QUARRY (Unknown date)

---

***Location***

**Administrative Areas**

Civil Parish	Colgate, Horsham, West Sussex
County	West Sussex
District	Horsham, West Sussex

***Designations, Statuses and Scoring***

---

**Associated Legal Designations - None recorded**

**Other Statuses and Cross-References**

SHINE Candidate (Possible)	Active
----------------------------	--------

---

***Sources***

- (1) Unpublished document: Chris Butler Archaeological Services. 2011. A Lidar-enhanced Archaeological Survey of St Leonard's Forest, West Sussex. LE005
-



**ID:** MWS8815      **Name:** Pillow mound

---

ID	Name	Record Type
MWS8815	Pillow mound	Monument
Pillow mound		

---

***Monument Types and Dates***

PILLOW MOUND (Medieval to Post Medieval - 1066 AD to 1900 AD)

---

***Location***

**Administrative Areas**

Civil Parish	Colgate, Horsham, West Sussex
County	West Sussex
District	Horsham, West Sussex

***Designations, Statuses and Scoring***

---

**Associated Legal Designations - None recorded**

**Other Statuses and Cross-References**

SHINE Candidate (Possible)	Active
----------------------------	--------

---

***Sources***

- (1) Unpublished document: Chris Butler Archaeological Services. 2011. A Lidar-enhanced Archaeological Survey of St Leonard's Forest, West Sussex. LE007
-

**ID:** MWS8816      **Name:** Platform

---

ID	Name	Record Type
MWS8816	Platform	Monument
Building platform?		

---

***Monument Types and Dates***

BUILDING PLATFORM? (Unknown date)

---

***Location***

**Administrative Areas**

Civil Parish	Colgate, Horsham, West Sussex
County	West Sussex
District	Horsham, West Sussex

***Designations, Statuses and Scoring***

---

**Associated Legal Designations - None recorded**

**Other Statuses and Cross-References**

SHINE Candidate (Possible)	Active
----------------------------	--------

---

***Sources***

- (1) Unpublished document: Chris Butler Archaeological Services. 2011. A Lidar-enhanced Archaeological Survey of St Leonard's Forest, West Sussex. LE008
-

**ID:** MWS8817      **Name:** Hollow way

---

<b>ID</b>	<b>Name</b>	<b>Record Type</b>
MWS8817	Hollow way	Monument
Hollow way		

---

***Monument Types and Dates***

HOLLOW WAY (Unknown date)

---

***Location***

**Administrative Areas**

Civil Parish	Colgate, Horsham, West Sussex
County	West Sussex
District	Horsham, West Sussex

***Designations, Statuses and Scoring***

---

**Associated Legal Designations - None recorded**

**Other Statuses and Cross-References**

SHINE Candidate (Possible)	Active
----------------------------	--------

---

***Sources***

(1) Unpublished document: Chris Butler Archaeological Services. 2011. A Lidar-enhanced Archaeological Survey of St Leonard's Forest, West Sussex. LE010

---

**ID:** MWS8818      **Name:** Bank

---

ID	Name	Record Type
MWS8818	Bank	Monument
Substantial bank		

---

***Monument Types and Dates***

BOUNDARY BANK (Unknown date)

---

***Location***

**Administrative Areas**

Civil Parish	Colgate, Horsham, West Sussex
County	West Sussex
District	Horsham, West Sussex

***Designations, Statuses and Scoring***

---

**Associated Legal Designations - None recorded**

**Other Statuses and Cross-References**

SHINE Candidate (Possible)	Active
----------------------------	--------

---

***Sources***

- (1) Unpublished document: Chris Butler Archaeological Services. 2011. A Lidar-enhanced Archaeological Survey of St Leonard's Forest, West Sussex. LE011
-

**ID:** MWS8819      **Name:** Pillow mound

---

ID	Name	Record Type
MWS8819	Pillow mound	Monument
Pillow mound		

---

***Monument Types and Dates***

PILLOW MOUND (Medieval to Post Medieval - 1066 AD to 1900 AD)

---

***Location***

**Administrative Areas**

Civil Parish	Colgate, Horsham, West Sussex
County	West Sussex
District	Horsham, West Sussex

***Designations, Statuses and Scoring***

---

**Associated Legal Designations - None recorded**

**Other Statuses and Cross-References**

SHINE Candidate (Possible)	Active
----------------------------	--------

---

***Sources***

- (1) Unpublished document: Chris Butler Archaeological Services. 2011. A Lidar-enhanced Archaeological Survey of St Leonard's Forest, West Sussex. LE012
-

**ID:** MWS8820      **Name:** Pillow mound

---

ID	Name	Record Type
MWS8820	Pillow mound	Monument
Pillow mound		

---

***Monument Types and Dates***

PILLOW MOUND (Medieval to Post Medieval - 1066 AD to 1900 AD)

---

***Location***

**Administrative Areas**

Civil Parish	Colgate, Horsham, West Sussex
County	West Sussex
District	Horsham, West Sussex

***Designations, Statuses and Scoring***

---

**Associated Legal Designations - None recorded**

**Other Statuses and Cross-References**

SHINE Candidate (Possible)	Active
----------------------------	--------

---

***Sources***

- (1) Unpublished document: Chris Butler Archaeological Services. 2011. A Lidar-enhanced Archaeological Survey of St Leonard's Forest, West Sussex. LE013
-

**ID:** MWS8821      **Name:** Hollow way

---

ID	Name	Record Type
MWS8821	Hollow way	Monument
Hollow way		

---

***Monument Types and Dates***

HOLLOW WAY (Unknown date)

---

***Location***

**Administrative Areas**

Civil Parish	Colgate, Horsham, West Sussex
County	West Sussex
District	Horsham, West Sussex

***Designations, Statuses and Scoring***

---

**Associated Legal Designations - None recorded**

**Other Statuses and Cross-References**

SHINE Candidate (Possible)	Active
----------------------------	--------

---

***Sources***

- (1) Unpublished document: Chris Butler Archaeological Services. 2011. A Lidar-enhanced Archaeological Survey of St Leonard's Forest, West Sussex. LE014
-

**ID:** MWS8822      **Name:** Mine pits

---

ID	Name	Record Type
MWS8822	Mine pits	Monument
Area of mine pits		

---

***Monument Types and Dates***

EXTRACTIVE PIT (Unknown date)

---

***Location***

**Administrative Areas**

Civil Parish	Colgate, Horsham, West Sussex
County	West Sussex
District	Horsham, West Sussex

***Designations, Statuses and Scoring***

---

**Associated Legal Designations - None recorded**

**Other Statuses and Cross-References**

SHINE Candidate (Possible)	Active
----------------------------	--------

---

***Sources***

- (1) Unpublished document: Chris Butler Archaeological Services. 2011. A Lidar-enhanced Archaeological Survey of St Leonard's Forest, West Sussex. LE015
-



**ID:** MWS8823      **Name:** Bank

---

ID	Name	Record Type
MWS8823	Bank	Monument
Boundary bank		

---

***Monument Types and Dates***

BOUNDARY BANK (Unknown date)

---

***Location***

**Administrative Areas**

Civil Parish	Colgate, Horsham, West Sussex
County	West Sussex
District	Horsham, West Sussex

***Designations, Statuses and Scoring***

---

**Associated Legal Designations - None recorded**

**Other Statuses and Cross-References**

SHINE Candidate (Possible)	Active
----------------------------	--------

---

***Sources***

- (1) Unpublished document: Chris Butler Archaeological Services. 2011. A Lidar-enhanced Archaeological Survey of St Leonard's Forest, West Sussex. LE015a, LE143, LE144
-

**ID:** MWS8824      **Name:** Pillow mound

---

ID	Name	Record Type
MWS8824	Pillow mound	Monument
Pillow mound		

---

***Monument Types and Dates***

PILLOW MOUND (Medieval to Post Medieval - 1066 AD to 1900 AD)

---

***Location***

**Administrative Areas**

Civil Parish	Colgate, Horsham, West Sussex
County	West Sussex
District	Horsham, West Sussex

***Designations, Statuses and Scoring***

---

**Associated Legal Designations - None recorded**

**Other Statuses and Cross-References**

SHINE Candidate (Possible)	Active
----------------------------	--------

---

***Sources***

- (1) Unpublished document: Chris Butler Archaeological Services. 2011. A Lidar-enhanced Archaeological Survey of St Leonard's Forest, West Sussex. LE015b
-

**ID:** MWS8825      **Name:** Bank

---

ID	Name	Record Type
MWS8825	Bank	Monument
Boundary bank		

---

***Monument Types and Dates***

BOUNDARY BANK (Unknown date)

---

***Location***

**Administrative Areas**

Civil Parish	Colgate, Horsham, West Sussex
County	West Sussex
District	Horsham, West Sussex

***Designations, Statuses and Scoring***

---

**Associated Legal Designations - None recorded**

**Other Statuses and Cross-References**

SHINE Candidate (Possible)	Active
----------------------------	--------

---

***Sources***

- (1) Unpublished document: Chris Butler Archaeological Services. 2011. A Lidar-enhanced Archaeological Survey of St Leonard's Forest, West Sussex. LE016
-

**ID:** MWS8826      **Name:** Minepits

---

ID	Name	Record Type
MWS8826	Minepits	Monument
Minepits		

---

***Monument Types and Dates***

EXTRACTIVE PIT (Unknown date)

---

***Location***

**Administrative Areas**

Civil Parish	Colgate, Horsham, West Sussex
County	West Sussex
District	Horsham, West Sussex

***Designations, Statuses and Scoring***

---

**Associated Legal Designations - None recorded**

**Other Statuses and Cross-References**

SHINE Candidate (Possible)	Active
----------------------------	--------

---

***Sources***

- (1) Unpublished document: Chris Butler Archaeological Services. 2011. A Lidar-enhanced Archaeological Survey of St Leonard's Forest, West Sussex. LE017
-

**ID:** MWS8827      **Name:** Trackway

---

<b>ID</b>	<b>Name</b>	<b>Record Type</b>
MWS8827	Trackway	Monument
Trackway		

---

***Monument Types and Dates***

TRACKWAY (Unknown date)

---

***Location***

**Administrative Areas**

Civil Parish	Colgate, Horsham, West Sussex
County	West Sussex
District	Horsham, West Sussex

***Designations, Statuses and Scoring***

---

**Associated Legal Designations - None recorded**

**Other Statuses and Cross-References**

SHINE Candidate (Possible)	Active
----------------------------	--------

---

***Sources***

(1) Unpublished document: Chris Butler Archaeological Services. 2011. A Lidar-enhanced Archaeological Survey of St Leonard's Forest, West Sussex. LE018

---

**ID:** MWS8828      **Name:** Large minepit

---

<b>ID</b>	<b>Name</b>	<b>Record Type</b>
MWS8828	Large minepit	Monument
Large minepit		

---

***Monument Types and Dates***

EXTRACTIVE PIT (Unknown date)

---

***Location***

**Administrative Areas**

Civil Parish	Colgate, Horsham, West Sussex
County	West Sussex
District	Horsham, West Sussex

***Designations, Statuses and Scoring***

---

**Associated Legal Designations - None recorded**

**Other Statuses and Cross-References**

SHINE Candidate (Possible)	Active
----------------------------	--------

---

***Sources***

(1) Unpublished document: Chris Butler Archaeological Services. 2011. A Lidar-enhanced Archaeological Survey of St Leonard's Forest, West Sussex. LE019

---

**ID:** MWS8829      **Name:** Hollow way

---

<b>ID</b>	<b>Name</b>	<b>Record Type</b>
MWS8829	Hollow way	Monument
Hollow way		

---

***Monument Types and Dates***

HOLLOW WAY (Unknown date)

---

***Location***

**Administrative Areas**

Civil Parish	Colgate, Horsham, West Sussex
County	West Sussex
District	Horsham, West Sussex

***Designations, Statuses and Scoring***

---

**Associated Legal Designations - None recorded**

**Other Statuses and Cross-References**

SHINE Candidate (Possible)	Active
----------------------------	--------

---

***Sources***

(1) Unpublished document: Chris Butler Archaeological Services. 2011. A Lidar-enhanced Archaeological Survey of St Leonard's Forest, West Sussex. LE028

---

**ID:** MWS8830      **Name:** Pollarded beech

---

ID	Name	Record Type
MWS8830	Pollarded beech	Monument
Pollarded beech		

---

***Monument Types and Dates***

BOUNDARY MARKER (Post Medieval - 1540 AD to 1900 AD)

---

***Location***

**Administrative Areas**

Civil Parish	Colgate, Horsham, West Sussex
County	West Sussex
District	Horsham, West Sussex

***Designations, Statuses and Scoring***

---

**Associated Legal Designations - None recorded**

**Other Statuses and Cross-References**

SHINE Candidate (Possible)	Active
----------------------------	--------

---

***Sources***

- (1) Unpublished document: Chris Butler Archaeological Services. 2011. A Lidar-enhanced Archaeological Survey of St Leonard's Forest, West Sussex. LE029
-



**ID:** MWS8831      **Name:** Charcoal platform

---

ID	Name	Record Type
MWS8831	Charcoal platform	Monument
Charcoal platform		

---

***Monument Types and Dates***

CHARCOAL BURNING PLATFORM? (Unknown date)

---

***Location***

**Administrative Areas**

Civil Parish	Colgate, Horsham, West Sussex
County	West Sussex
District	Horsham, West Sussex

***Designations, Statuses and Scoring***

---

**Associated Legal Designations - None recorded**

**Other Statuses and Cross-References**

SHINE Candidate (Possible)	Active
----------------------------	--------

---

***Sources***

- (1) Unpublished document: Chris Butler Archaeological Services. 2011. A Lidar-enhanced Archaeological Survey of St Leonard's Forest, West Sussex. LE030
-

**ID:** MWS8832      **Name:** Braided trackway?

---

ID	Name	Record Type
MWS8832	Braided trackway?	Monument
Possible braided trackway		

---

***Monument Types and Dates***

HOLLOW WAY? (Unknown date)

---

***Location***

**Administrative Areas**

Civil Parish	Colgate, Horsham, West Sussex
County	West Sussex
District	Horsham, West Sussex

***Designations, Statuses and Scoring***

---

**Associated Legal Designations - None recorded**

**Other Statuses and Cross-References**

SHINE Candidate (Possible)	Active
----------------------------	--------

---

***Sources***

- (1) Unpublished document: Chris Butler Archaeological Services. 2011. A Lidar-enhanced Archaeological Survey of St Leonard's Forest, West Sussex. LE031
-

**ID:** MWS8833      **Name:** Bank?

---

ID	Name	Record Type
MWS8833	Bank?	Monument
Possible bank		

---

***Monument Types and Dates***

BOUNDARY BANK? (Unknown date)

NON ANTIQUITY? (Undated)

---

***Location***

**Administrative Areas**

Civil Parish	Colgate, Horsham, West Sussex
County	West Sussex
District	Horsham, West Sussex

***Designations, Statuses and Scoring***

---

**Associated Legal Designations - None recorded**

**Other Statuses and Cross-References**

SHINE Candidate (Possible)	Active
----------------------------	--------

---

***Sources***

- (1) Unpublished document: Chris Butler Archaeological Services. 2011. A Lidar-enhanced Archaeological Survey of St Leonard's Forest, West Sussex. LE032
-

**ID:** MWS8834      **Name:** Maiden beech

---

ID	Name	Record Type
MWS8834	Maiden beech	Monument
Large maiden beech		

---

***Monument Types and Dates***

BOUNDARY MARKER? (Post Medieval - 1540 AD to 1900 AD)

---

***Location***

**Administrative Areas**

Civil Parish	Colgate, Horsham, West Sussex
County	West Sussex
District	Horsham, West Sussex

***Designations, Statuses and Scoring***

---

**Associated Legal Designations - None recorded**

**Other Statuses and Cross-References**

SHINE Candidate (Possible)	Active
----------------------------	--------

---

***Sources***

- (1) Unpublished document: Chris Butler Archaeological Services. 2011. A Lidar-enhanced Archaeological Survey of St Leonard's Forest, West Sussex. LE033
-

**ID:** MWS8835      **Name:** Charcoal platform

---

ID	Name	Record Type
MWS8835	Charcoal platform	Monument
Charcoal platform		

---

***Monument Types and Dates***

CHARCOAL BURNING PLATFORM? (Unknown date)

---

***Location***

**Administrative Areas**

Civil Parish	Colgate, Horsham, West Sussex
County	West Sussex
District	Horsham, West Sussex

***Designations, Statuses and Scoring***

---

**Associated Legal Designations - None recorded**

**Other Statuses and Cross-References**

SHINE Candidate (Possible)	Active
----------------------------	--------

---

***Sources***

- (1) Unpublished document: Chris Butler Archaeological Services. 2011. A Lidar-enhanced Archaeological Survey of St Leonard's Forest, West Sussex. LE034
-

**ID:** MWS8836      **Name:** Charcoal platform

---

ID	Name	Record Type
MWS8836	Charcoal platform	Monument
Charcoal platform		

---

***Monument Types and Dates***

CHARCOAL BURNING PLATFORM? (Unknown date)

---

***Location***

**Administrative Areas**

Civil Parish	Colgate, Horsham, West Sussex
County	West Sussex
District	Horsham, West Sussex

***Designations, Statuses and Scoring***

---

**Associated Legal Designations - None recorded**

**Other Statuses and Cross-References**

SHINE Candidate (Possible)	Active
----------------------------	--------

---

***Sources***

- (1) Unpublished document: Chris Butler Archaeological Services. 2011. A Lidar-enhanced Archaeological Survey of St Leonard's Forest, West Sussex. LE035
-

**ID:** MWS8837      **Name:** Hollow way

---

ID	Name	Record Type
MWS8837	Hollow way	Monument
Hollow way		

---

***Monument Types and Dates***

HOLLOW WAY (Unknown date)

---

***Location***

**Administrative Areas**

Civil Parish	Colgate, Horsham, West Sussex
County	West Sussex
District	Horsham, West Sussex

***Designations, Statuses and Scoring***

---

**Associated Legal Designations - None recorded**

**Other Statuses and Cross-References**

SHINE Candidate (Possible)	Active
----------------------------	--------

---

***Sources***

- (1) Unpublished document: Chris Butler Archaeological Services. 2011. A Lidar-enhanced Archaeological Survey of St Leonard's Forest, West Sussex. LE036
-

**ID:** MWS8838      **Name:** Mounds

---

ID	Name	Record Type
MWS8838	Mounds	Monument
Mounds		

---

***Monument Types and Dates***

MOUND (Unknown date)

---

***Location***

**Administrative Areas**

Civil Parish	Colgate, Horsham, West Sussex
County	West Sussex
District	Horsham, West Sussex

***Designations, Statuses and Scoring***

---

**Associated Legal Designations - None recorded**

**Other Statuses and Cross-References**

SHINE Candidate (Possible)	Active
----------------------------	--------

---

***Sources***

- (1) Unpublished document: Chris Butler Archaeological Services. 2011. A Lidar-enhanced Archaeological Survey of St Leonard's Forest, West Sussex. LE037
-



**ID:** MWS8839      **Name:** Bank

---

ID	Name	Record Type
MWS8839	Bank	Monument
Boundary bank		

---

***Monument Types and Dates***

BOUNDARY BANK (Unknown date)

---

***Location***

**Administrative Areas**

Civil Parish	Colgate, Horsham, West Sussex
County	West Sussex
District	Horsham, West Sussex

***Designations, Statuses and Scoring***

---

**Associated Legal Designations - None recorded**

**Other Statuses and Cross-References**

SHINE Candidate (Possible)	Active
----------------------------	--------

---

***Sources***

- (1) Unpublished document: Chris Butler Archaeological Services. 2011. A Lidar-enhanced Archaeological Survey of St Leonard's Forest, West Sussex. LE038
-

**ID:** MWS8840      **Name:** Hollow ways

---

ID	Name	Record Type
MWS8840	Hollow ways	Monument
Hollow ways		

---

***Monument Types and Dates***

HOLLOW WAY (Unknown date)

---

***Location***

**Administrative Areas**

Civil Parish	Colgate, Horsham, West Sussex
County	West Sussex
District	Horsham, West Sussex

***Designations, Statuses and Scoring***

---

**Associated Legal Designations - None recorded**

**Other Statuses and Cross-References**

SHINE Candidate (Possible)	Active
----------------------------	--------

---

***Sources***

- (1) Unpublished document: Chris Butler Archaeological Services. 2011. A Lidar-enhanced Archaeological Survey of St Leonard's Forest, West Sussex. LE039, 040, 107
-

**ID:** MWS8841      **Name:** Minepits

---

ID	Name	Record Type
MWS8841	Minepits	Monument
Minepits		

---

***Monument Types and Dates***

EXTRACTIVE PIT (Unknown date)

---

***Location***

**Administrative Areas**

Civil Parish	Colgate, Horsham, West Sussex
County	West Sussex
District	Horsham, West Sussex

***Designations, Statuses and Scoring***

---

**Associated Legal Designations - None recorded**

**Other Statuses and Cross-References**

SHINE Candidate (Possible)	Active
----------------------------	--------

---

***Sources***

- (1) Unpublished document: Chris Butler Archaeological Services. 2011. A Lidar-enhanced Archaeological Survey of St Leonard's Forest, West Sussex. LE041, 102
-

**ID:** MWS8842      **Name:** Pillow mound

---

ID	Name	Record Type
MWS8842	Pillow mound	Monument
Pillow mound		

---

***Monument Types and Dates***

PILLOW MOUND (Medieval to Post Medieval - 1066 AD to 1900 AD)

---

***Location***

**Administrative Areas**

Civil Parish	Colgate, Horsham, West Sussex
County	West Sussex
District	Horsham, West Sussex

***Designations, Statutes and Scoring***

---

**Associated Legal Designations - None recorded**

**Other Statutes and Cross-References**

SHINE Candidate (Possible)	Active
----------------------------	--------

---

***Sources***

- (1) Unpublished document: Chris Butler Archaeological Services. 2011. A Lidar-enhanced Archaeological Survey of St Leonard's Forest, West Sussex. LE042, 104
-

**ID:** MWS8843      **Name:** Pollarded beech

---

ID	Name	Record Type
MWS8843	Pollarded beech	Monument
Pollarded beech		

---

***Monument Types and Dates***

BOUNDARY MARKER? (Post Medieval - 1540 AD to 1900 AD)

---

***Location***

**Administrative Areas**

Civil Parish	Colgate, Horsham, West Sussex
County	West Sussex
District	Horsham, West Sussex

***Designations, Statuses and Scoring***

---

**Associated Legal Designations - None recorded**

**Other Statuses and Cross-References**

SHINE Candidate (Possible)	Active
----------------------------	--------

---

***Sources***

- (1) Unpublished document: Chris Butler Archaeological Services. 2011. A Lidar-enhanced Archaeological Survey of St Leonard's Forest, West Sussex. LE043
-

**ID:** MWS8844      **Name:** Bank

---

ID	Name	Record Type
MWS8844	Bank	Monument
Boundary bank		

---

***Monument Types and Dates***

BOUNDARY BANK (Unknown date)

---

***Location***

**Administrative Areas**

Civil Parish	Colgate, Horsham, West Sussex
County	West Sussex
District	Horsham, West Sussex

***Designations, Statuses and Scoring***

---

**Associated Legal Designations - None recorded**

**Other Statuses and Cross-References**

SHINE Candidate (Possible)	Active
----------------------------	--------

---

***Sources***

- (1) Unpublished document: Chris Butler Archaeological Services. 2011. A Lidar-enhanced Archaeological Survey of St Leonard's Forest, West Sussex. LE044
-

**ID:** MWS8845      **Name:** Field boundary

---

ID	Name	Record Type
MWS8845	Field boundary	Monument
Field boundary		

---

***Monument Types and Dates***

FIELD BOUNDARY (Unknown date)

---

***Location***

**Administrative Areas**

Civil Parish	Colgate, Horsham, West Sussex
County	West Sussex
District	Horsham, West Sussex

***Designations, Statuses and Scoring***

---

**Associated Legal Designations - None recorded**

**Other Statuses and Cross-References**

SHINE Candidate (Possible)	Active
----------------------------	--------

---

***Sources***

- (1) Unpublished document: Chris Butler Archaeological Services. 2011. A Lidar-enhanced Archaeological Survey of St Leonard's Forest, West Sussex. LE045
-

**ID:** MWS8846      **Name:** Hollow way

---

<b>ID</b>	<b>Name</b>	<b>Record Type</b>
MWS8846	Hollow way	Monument
Hollow way		

---

***Monument Types and Dates***

HOLLOW WAY (Unknown date)

---

***Location***

**Administrative Areas**

Civil Parish	Colgate, Horsham, West Sussex
County	West Sussex
District	Horsham, West Sussex

***Designations, Statuses and Scoring***

---

**Associated Legal Designations - None recorded**

**Other Statuses and Cross-References**

SHINE Candidate (Possible)	Active
----------------------------	--------

---

***Sources***

(1) Unpublished document: Chris Butler Archaeological Services. 2011. A Lidar-enhanced Archaeological Survey of St Leonard's Forest, West Sussex. LE046

---



**ID:** MWS8847      **Name:** Minepits

---

ID	Name	Record Type
MWS8847	Minepits	Monument
Minepits		

---

***Monument Types and Dates***

EXTRACTIVE PIT (Unknown date)

---

***Location***

**Administrative Areas**

Civil Parish	Colgate, Horsham, West Sussex
County	West Sussex
District	Horsham, West Sussex

***Designations, Statuses and Scoring***

---

**Associated Legal Designations - None recorded**

**Other Statuses and Cross-References**

SHINE Candidate (Possible)	Active
----------------------------	--------

---

***Sources***

- (1) Unpublished document: Chris Butler Archaeological Services. 2011. A Lidar-enhanced Archaeological Survey of St Leonard's Forest, West Sussex. LE047
-

**ID:** MWS8848      **Name:** Hollow way

---

ID	Name	Record Type
MWS8848	Hollow way	Monument
Hollow way		

---

***Monument Types and Dates***

HOLLOW WAY (Unknown date)

---

***Location***

**Administrative Areas**

Civil Parish	Colgate, Horsham, West Sussex
County	West Sussex
District	Horsham, West Sussex

***Designations, Statuses and Scoring***

---

**Associated Legal Designations - None recorded**

**Other Statuses and Cross-References**

SHINE Candidate (Possible)	Active
----------------------------	--------

---

***Sources***

- (1) Unpublished document: Chris Butler Archaeological Services. 2011. A Lidar-enhanced Archaeological Survey of St Leonard's Forest, West Sussex. LE048
-

**ID:** MWS8850      **Name:** Platform

---

ID	Name	Record Type
MWS8850	Platform	Monument
Platform		

---

***Monument Types and Dates***

PLATFORM (Unknown date)

---

***Location***

**Administrative Areas**

Civil Parish	Colgate, Horsham, West Sussex
County	West Sussex
District	Horsham, West Sussex

***Designations, Statuses and Scoring***

---

**Associated Legal Designations - None recorded**

**Other Statuses and Cross-References**

SHINE Candidate (Possible)	Active
----------------------------	--------

---

***Sources***

- (1) Unpublished document: Chris Butler Archaeological Services. 2011. A Lidar-enhanced Archaeological Survey of St Leonard's Forest, West Sussex. LE050
-

**ID:** MWS8851      **Name:** Charcoal platforms

---

ID	Name	Record Type
MWS8851	Charcoal platforms	Monument
Charcoal platforms		

---

***Monument Types and Dates***

CHARCOAL BURNING PLATFORM (Unknown date)

---

***Location***

**Administrative Areas**

Civil Parish	Colgate, Horsham, West Sussex
County	West Sussex
District	Horsham, West Sussex

***Designations, Statuses and Scoring***

---

**Associated Legal Designations - None recorded**

**Other Statuses and Cross-References**

SHINE Candidate (Possible)	Active
----------------------------	--------

---

***Sources***

- (1) Unpublished document: Chris Butler Archaeological Services. 2011. A Lidar-enhanced Archaeological Survey of St Leonard's Forest, West Sussex. LE051
-

**ID:** MWS8852      **Name:** Pit

---

ID	Name	Record Type
MWS8852	Pit	Monument
Pit		

---

***Monument Types and Dates***

PIT (Unknown date)

---

***Location***

**Administrative Areas**

Civil Parish	Colgate, Horsham, West Sussex
County	West Sussex
District	Horsham, West Sussex

***Designations, Statuses and Scoring***

---

**Associated Legal Designations - None recorded**

**Other Statuses and Cross-References**

SHINE Candidate (Possible)	Active
----------------------------	--------

---

***Sources***

- (1) Unpublished document: Chris Butler Archaeological Services. 2011. A Lidar-enhanced Archaeological Survey of St Leonard's Forest, West Sussex. LE052
-

**ID:** MWS8853      **Name:** Bank

---

ID	Name	Record Type
MWS8853	Bank	Monument
Boundary bank		

---

***Monument Types and Dates***

BOUNDARY BANK (Unknown date)

---

***Location***

**Administrative Areas**

Civil Parish	Colgate, Horsham, West Sussex
County	West Sussex
District	Horsham, West Sussex

***Designations, Statuses and Scoring***

---

**Associated Legal Designations - None recorded**

**Other Statuses and Cross-References**

SHINE Candidate (Possible)	Active
----------------------------	--------

---

***Sources***

- (1) Unpublished document: Chris Butler Archaeological Services. 2011. A Lidar-enhanced Archaeological Survey of St Leonard's Forest, West Sussex. LE053
-

**ID:** MWS8854      **Name:** Minepits

---

ID	Name	Record Type
MWS8854	Minepits	Monument
Minepits		

---

***Monument Types and Dates***

EXTRACTIVE PIT (Unknown date)

---

***Location***

**Administrative Areas**

Civil Parish	Colgate, Horsham, West Sussex
County	West Sussex
District	Horsham, West Sussex

***Designations, Statuses and Scoring***

---

**Associated Legal Designations - None recorded**

**Other Statuses and Cross-References**

SHINE Candidate (Possible)	Active
----------------------------	--------

---

***Sources***

- (1) Unpublished document: Chris Butler Archaeological Services. 2011. A Lidar-enhanced Archaeological Survey of St Leonard's Forest, West Sussex. LE054
-

**ID:** MWS8855      **Name:** Charcoal platform

---

ID	Name	Record Type
MWS8855	Charcoal platform	Monument
	Charcoal platform	

---

***Monument Types and Dates***

CHARCOAL BURNING PLATFORM (Unknown date)

---

***Location***

**Administrative Areas**

Civil Parish	Colgate, Horsham, West Sussex
County	West Sussex
District	Horsham, West Sussex

***Designations, Statuses and Scoring***

---

**Associated Legal Designations - None recorded**

**Other Statuses and Cross-References**

SHINE Candidate (Possible)	Active
----------------------------	--------

---

***Sources***

- (1) Unpublished document: Chris Butler Archaeological Services. 2011. A Lidar-enhanced Archaeological Survey of St Leonard's Forest, West Sussex. LE054a
-



**ID:** MWS8856      **Name:** Bank

---

ID	Name	Record Type
MWS8856	Bank	Monument
Boundary bank		

---

***Monument Types and Dates***

BOUNDARY BANK (Unknown date)

---

***Location***

**Administrative Areas**

Civil Parish	Colgate, Horsham, West Sussex
County	West Sussex
District	Horsham, West Sussex

***Designations, Statuses and Scoring***

---

**Associated Legal Designations - None recorded**

**Other Statuses and Cross-References**

SHINE Candidate (Possible)	Active
----------------------------	--------

---

***Sources***

- (1) Unpublished document: Chris Butler Archaeological Services. 2011. A Lidar-enhanced Archaeological Survey of St Leonard's Forest, West Sussex. LE056
-

**ID:** MWS8857      **Name:** Hollow way

---

<b>ID</b>	<b>Name</b>	<b>Record Type</b>
MWS8857	Hollow way	Monument
Hollow way		

---

***Monument Types and Dates***

HOLLOW WAY (Unknown date)

---

***Location***

**Administrative Areas**

Civil Parish	Colgate, Horsham, West Sussex
County	West Sussex
District	Horsham, West Sussex

***Designations, Statuses and Scoring***

---

**Associated Legal Designations - None recorded**

**Other Statuses and Cross-References**

SHINE Candidate (Possible)	Active
----------------------------	--------

---

***Sources***

- (1) Unpublished document: Chris Butler Archaeological Services. 2011. A Lidar-enhanced Archaeological Survey of St Leonard's Forest, West Sussex. LE057
-

**ID:** MWS8858      **Name:** Quarry

---

ID	Name	Record Type
MWS8858	Quarry	Monument
Quarry		

---

***Monument Types and Dates***

QUARRY (Unknown date)

---

***Location***

**Administrative Areas**

Civil Parish	Colgate, Horsham, West Sussex
County	West Sussex
District	Horsham, West Sussex

***Designations, Statuses and Scoring***

---

**Associated Legal Designations - None recorded**

**Other Statuses and Cross-References**

SHINE Candidate (Possible)	Active
----------------------------	--------

---

***Sources***

- (1) Unpublished document: Chris Butler Archaeological Services. 2011. A Lidar-enhanced Archaeological Survey of St Leonard's Forest, West Sussex. LE058
-

**ID:** MWS8859      **Name:** Platform

---

ID	Name	Record Type
MWS8859	Platform	Monument
Platform		

---

***Monument Types and Dates***

PLATFORM (Unknown date)

---

***Location***

**Administrative Areas**

Civil Parish	Colgate, Horsham, West Sussex
County	West Sussex
District	Horsham, West Sussex

***Designations, Statuses and Scoring***

---

**Associated Legal Designations - None recorded**

**Other Statuses and Cross-References**

SHINE Candidate (Possible)	Active
----------------------------	--------

---

***Sources***

- (1) Unpublished document: Chris Butler Archaeological Services. 2011. A Lidar-enhanced Archaeological Survey of St Leonard's Forest, West Sussex. LE059
-

**ID:** MWS8860      **Name:** Planting

---

ID	Name	Record Type
MWS8860	Planting	Monument
Planting features		

---

***Monument Types and Dates***

BOUNDARY MARKER? (Post Medieval - 1540 AD to 1900 AD)

---

***Location***

**Administrative Areas**

Civil Parish	Colgate, Horsham, West Sussex
County	West Sussex
District	Horsham, West Sussex

***Designations, Statuses and Scoring***

---

**Associated Legal Designations - None recorded**

**Other Statuses and Cross-References**

SHINE Candidate (Possible)	Active
----------------------------	--------

---

***Sources***

- (1) Unpublished document: Chris Butler Archaeological Services. 2011. A Lidar-enhanced Archaeological Survey of St Leonard's Forest, West Sussex. LE060
-

**ID:** MWS8861      **Name:** Land drains

---

ID	Name	Record Type
MWS8861	Land drains	Monument
Land drains		

---

***Monument Types and Dates***

DRAINAGE SYSTEM (Post Medieval - 1540 AD to 1900 AD)

---

***Location***

**Administrative Areas**

Civil Parish	Colgate, Horsham, West Sussex
County	West Sussex
District	Horsham, West Sussex

***Designations, Statutes and Scoring***

---

**Associated Legal Designations - None recorded**

**Other Statutes and Cross-References**

SHINE Candidate (Possible)	Active
----------------------------	--------

---

***Sources***

- (1) Unpublished document: Chris Butler Archaeological Services. 2011. A Lidar-enhanced Archaeological Survey of St Leonard's Forest, West Sussex. LE061
-

**ID:** MWS8862      **Name:** Boundary bank

---

ID	Name	Record Type
MWS8862	Boundary bank	Monument
Boundary bank		

---

***Monument Types and Dates***

HOLLOW WAY (Unknown date)

---

***Location***

**Administrative Areas**

Civil Parish	Colgate, Horsham, West Sussex
County	West Sussex
District	Horsham, West Sussex

***Designations, Statuses and Scoring***

---

**Associated Legal Designations - None recorded**

**Other Statuses and Cross-References**

SHINE Candidate (Possible)	Active
----------------------------	--------

---

***Sources***

- (1) Unpublished document: Chris Butler Archaeological Services. 2011. A Lidar-enhanced Archaeological Survey of St Leonard's Forest, West Sussex. LE065
-

**ID:** MWS8863      **Name:** Pillow mound

---

ID	Name	Record Type
MWS8863	Pillow mound	Monument
Pillow mound		

---

***Monument Types and Dates***

PILLOW MOUND (Medieval to Post Medieval - 1066 AD to 1900 AD)

---

***Location***

**Administrative Areas**

Civil Parish	Colgate, Horsham, West Sussex
County	West Sussex
District	Horsham, West Sussex

***Designations, Statuses and Scoring***

---

**Associated Legal Designations - None recorded**

**Other Statuses and Cross-References**

SHINE Candidate (Possible)	Active
----------------------------	--------

---

***Sources***

- (1) Unpublished document: Chris Butler Archaeological Services. 2011. A Lidar-enhanced Archaeological Survey of St Leonard's Forest, West Sussex. LE066
-



**ID:** MWS8864      **Name:** Charcoal platform

---

ID	Name	Record Type
MWS8864	Charcoal platform	Monument
	Charcoal platform	

---

***Monument Types and Dates***

CHARCOAL BURNING PLATFORM (Unknown date)

---

***Location***

**Administrative Areas**

Civil Parish	Colgate, Horsham, West Sussex
County	West Sussex
District	Horsham, West Sussex

***Designations, Statuses and Scoring***

---

**Associated Legal Designations - None recorded**

**Other Statuses and Cross-References**

SHINE Candidate (Possible)	Active
----------------------------	--------

---

***Sources***

- (1) Unpublished document: Chris Butler Archaeological Services. 2011. A Lidar-enhanced Archaeological Survey of St Leonard's Forest, West Sussex. LE067
-

**ID:** MWS8865      **Name:** Pillow mound

---

ID	Name	Record Type
MWS8865	Pillow mound	Monument
Pillow mound		

---

***Monument Types and Dates***

PILLOW MOUND (Medieval to Post Medieval - 1066 AD to 1900 AD)

---

***Location***

**Administrative Areas**

Civil Parish	Colgate, Horsham, West Sussex
County	West Sussex
District	Horsham, West Sussex

***Designations, Statuses and Scoring***

---

**Associated Legal Designations - None recorded**

**Other Statuses and Cross-References**

SHINE Candidate (Possible)	Active
----------------------------	--------

---

***Sources***

- (1) Unpublished document: Chris Butler Archaeological Services. 2011. A Lidar-enhanced Archaeological Survey of St Leonard's Forest, West Sussex. LE068
-

**ID:** MWS8866      **Name:** Platform

---

ID	Name	Record Type
MWS8866	Platform	Monument
Platform		

---

***Monument Types and Dates***

PLATFORM (Unknown date)

---

***Location***

**Administrative Areas**

Civil Parish	Colgate, Horsham, West Sussex
County	West Sussex
District	Horsham, West Sussex

***Designations, Statuses and Scoring***

---

**Associated Legal Designations - None recorded**

**Other Statuses and Cross-References**

SHINE Candidate (Possible)	Active
----------------------------	--------

---

***Sources***

- (1) Unpublished document: Chris Butler Archaeological Services. 2011. A Lidar-enhanced Archaeological Survey of St Leonard's Forest, West Sussex. LE069
-

**ID:** MWS8867      **Name:** Pillow mound

---

ID	Name	Record Type
MWS8867	Pillow mound	Monument
Pillow mound		

---

***Monument Types and Dates***

PILLOW MOUND (Medieval to Post Medieval - 1066 AD to 1900 AD)

---

***Location***

**Administrative Areas**

Civil Parish	Colgate, Horsham, West Sussex
County	West Sussex
District	Horsham, West Sussex

***Designations, Statuses and Scoring***

---

**Associated Legal Designations - None recorded**

**Other Statuses and Cross-References**

SHINE Candidate (Possible)	Active
----------------------------	--------

---

***Sources***

- (1) Unpublished document: Chris Butler Archaeological Services. 2011. A Lidar-enhanced Archaeological Survey of St Leonard's Forest, West Sussex. LE070
-

**ID:** MWS8868      **Name:** Boundary bank

---

<b>ID</b>	<b>Name</b>	<b>Record Type</b>
MWS8868	Boundary bank	Monument
Boundary bank		

---

***Monument Types and Dates***

BOUNDARY BANK (Unknown date)

---

***Location***

**Administrative Areas**

Civil Parish	Colgate, Horsham, West Sussex
County	West Sussex
District	Horsham, West Sussex

***Designations, Statuses and Scoring***

---

**Associated Legal Designations - None recorded**

**Other Statuses and Cross-References**

SHINE Candidate (Possible)	Active
----------------------------	--------

---

***Sources***

(1) Unpublished document: Chris Butler Archaeological Services. 2011. A Lidar-enhanced Archaeological Survey of St Leonard's Forest, West Sussex. LE071

---

**ID:** MWS8869      **Name:** Hollow way

---

<b>ID</b>	<b>Name</b>	<b>Record Type</b>
MWS8869	Hollow way	Monument
Hollow way		

---

***Monument Types and Dates***

HOLLOW WAY (Unknown date)

---

***Location***

**Administrative Areas**

Civil Parish	Colgate, Horsham, West Sussex
County	West Sussex
District	Horsham, West Sussex

***Designations, Statuses and Scoring***

---

**Associated Legal Designations - None recorded**

**Other Statuses and Cross-References**

SHINE Candidate (Possible)	Active
----------------------------	--------

---

***Sources***

(1) Unpublished document: Chris Butler Archaeological Services. 2011. A Lidar-enhanced Archaeological Survey of St Leonard's Forest, West Sussex. LE072

---

**ID:** MWS8870      **Name:** Pillow mound

---

ID	Name	Record Type
MWS8870	Pillow mound	Monument
Pillow mound		

---

***Monument Types and Dates***

PILLOW MOUND (Medieval to Post Medieval - 1066 AD to 1900 AD)

---

***Location***

**Administrative Areas**

Civil Parish	Colgate, Horsham, West Sussex
County	West Sussex
District	Horsham, West Sussex

***Designations, Statuses and Scoring***

---

**Associated Legal Designations - None recorded**

**Other Statuses and Cross-References**

SHINE Candidate (Possible)	Active
----------------------------	--------

---

***Sources***

- (1) Unpublished document: Chris Butler Archaeological Services. 2011. A Lidar-enhanced Archaeological Survey of St Leonard's Forest, West Sussex. LE073
-

**ID:** MWS8871      **Name:** Boundary bank

---

ID	Name	Record Type
MWS8871	Boundary bank	Monument
Boundary bank		

---

***Monument Types and Dates***

BOUNDARY BANK (Unknown date)

---

***Location***

**Administrative Areas**

Civil Parish	Colgate, Horsham, West Sussex
County	West Sussex
District	Horsham, West Sussex

***Designations, Statuses and Scoring***

---

**Associated Legal Designations - None recorded**

**Other Statuses and Cross-References**

SHINE Candidate (Possible)	Active
----------------------------	--------

---

***Sources***

(1) Unpublished document: Chris Butler Archaeological Services. 2011. A Lidar-enhanced Archaeological Survey of St Leonard's Forest, West Sussex. LE074

---



**ID:** MWS8872      **Name:** Boundary bank

---

ID	Name	Record Type
MWS8872	Boundary bank	Monument
Boundary bank		

---

***Monument Types and Dates***

BOUNDARY BANK (Unknown date)

---

***Location***

**Administrative Areas**

Civil Parish	Colgate, Horsham, West Sussex
County	West Sussex
District	Horsham, West Sussex

***Designations, Statuses and Scoring***

---

**Associated Legal Designations - None recorded**

**Other Statuses and Cross-References**

SHINE Candidate (Possible)	Active
----------------------------	--------

---

***Sources***

- (1) Unpublished document: Chris Butler Archaeological Services. 2011. A Lidar-enhanced Archaeological Survey of St Leonard's Forest, West Sussex. LE075
-

**ID:** MWS8873      **Name:** Platforms

---

ID	Name	Record Type
MWS8873	Platforms	Monument
Working/living platforms		

---

***Monument Types and Dates***

PLATFORM (Unknown date)

---

***Location***

**Administrative Areas**

Civil Parish	Colgate, Horsham, West Sussex
County	West Sussex
District	Horsham, West Sussex

***Designations, Statuses and Scoring***

---

**Associated Legal Designations - None recorded**

**Other Statuses and Cross-References**

SHINE Candidate (Possible)	Active
----------------------------	--------

---

***Sources***

- (1) Unpublished document: Chris Butler Archaeological Services. 2011. A Lidar-enhanced Archaeological Survey of St Leonard's Forest, West Sussex. LE076
-

**ID:** MWS8874      **Name:** Charcoal platform

---

ID	Name	Record Type
MWS8874	Charcoal platform	Monument
	Charcoal platform	

---

***Monument Types and Dates***

CHARCOAL BURNING PLATFORM (Unknown date)

---

***Location***

**Administrative Areas**

Civil Parish	Colgate, Horsham, West Sussex
County	West Sussex
District	Horsham, West Sussex

***Designations, Statuses and Scoring***

---

**Associated Legal Designations - None recorded**

**Other Statuses and Cross-References**

SHINE Candidate (Possible)	Active
----------------------------	--------

---

***Sources***

- (1) Unpublished document: Chris Butler Archaeological Services. 2011. A Lidar-enhanced Archaeological Survey of St Leonard's Forest, West Sussex. LE077
-

**ID:** MWS8875      **Name:** Platforms

---

ID	Name	Record Type
MWS8875	Platforms	Monument
Charcoal platforms, platforms		

---

***Monument Types and Dates***

CHARCOAL BURNING PLATFORM (Unknown date)

PLATFORM (Unknown date)

---

***Location***

**Administrative Areas**

Civil Parish	Colgate, Horsham, West Sussex
County	West Sussex
District	Horsham, West Sussex

***Designations, Statuses and Scoring***

---

**Associated Legal Designations - None recorded**

**Other Statuses and Cross-References**

SHINE Candidate (Possible)	Active
----------------------------	--------

---

***Sources***

- (1) Unpublished document: Chris Butler Archaeological Services. 2011. A Lidar-enhanced Archaeological Survey of St Leonard's Forest, West Sussex. LE078
-

**ID:** MWS8876      **Name:** Charcoal platform

---

ID	Name	Record Type
MWS8876	Charcoal platform	Monument
Charcoal platform		

---

***Monument Types and Dates***

CHARCOAL BURNING PLATFORM (Unknown date)

---

***Location***

**Administrative Areas**

Civil Parish	Colgate, Horsham, West Sussex
County	West Sussex
District	Horsham, West Sussex

***Designations, Statuses and Scoring***

---

**Associated Legal Designations - None recorded**

**Other Statuses and Cross-References**

SHINE Candidate (Possible)	Active
----------------------------	--------

---

***Sources***

- (1) Unpublished document: Chris Butler Archaeological Services. 2011. A Lidar-enhanced Archaeological Survey of St Leonard's Forest, West Sussex. LE079
-

**ID:** MWS8877      **Name:** Platform

---

ID	Name	Record Type
MWS8877	Platform	Monument
Platform		

---

***Monument Types and Dates***

PLATFORM (Unknown date)

---

***Location***

**Administrative Areas**

Civil Parish	Colgate, Horsham, West Sussex
County	West Sussex
District	Horsham, West Sussex

***Designations, Statuses and Scoring***

---

**Associated Legal Designations - None recorded**

**Other Statuses and Cross-References**

SHINE Candidate (Possible)	Active
----------------------------	--------

---

***Sources***

- (1) Unpublished document: Chris Butler Archaeological Services. 2011. A Lidar-enhanced Archaeological Survey of St Leonard's Forest, West Sussex. LE080
-

**ID:** MWS8878      **Name:** Platform

---

ID	Name	Record Type
MWS8878	Platform	Monument
Platform		

---

***Monument Types and Dates***

PLATFORM (Unknown date)

---

***Location***

**Administrative Areas**

Civil Parish	Colgate, Horsham, West Sussex
County	West Sussex
District	Horsham, West Sussex

***Designations, Statuses and Scoring***

---

**Associated Legal Designations - None recorded**

**Other Statuses and Cross-References**

SHINE Candidate (Possible)	Active
----------------------------	--------

---

***Sources***

- (1) Unpublished document: Chris Butler Archaeological Services. 2011. A Lidar-enhanced Archaeological Survey of St Leonard's Forest, West Sussex. LE081
-

**ID:** MWS8879      **Name:** Saw pit

---

ID	Name	Record Type
MWS8879	Saw pit	Monument
Saw pit		

---

***Monument Types and Dates***

SAW PIT (Post Medieval - 1540 AD to 1900 AD)

---

***Location***

**Administrative Areas**

Civil Parish	Colgate, Horsham, West Sussex
County	West Sussex
District	Horsham, West Sussex

***Designations, Statutes and Scoring***

---

**Associated Legal Designations - None recorded**

**Other Statutes and Cross-References**

SHINE Candidate (Possible)	Active
----------------------------	--------

---

***Sources***

- (1) Unpublished document: Chris Butler Archaeological Services. 2011. A Lidar-enhanced Archaeological Survey of St Leonard's Forest, West Sussex. LE082
-



**ID:** MWS8880      **Name:** Boundary bank

---

<b>ID</b>	<b>Name</b>	<b>Record Type</b>
MWS8880	Boundary bank	Monument
Boundary bank		

---

***Monument Types and Dates***

BOUNDARY BANK (Unknown date)

---

***Location***

**Administrative Areas**

Civil Parish	Colgate, Horsham, West Sussex
County	West Sussex
District	Horsham, West Sussex

***Designations, Statuses and Scoring***

---

**Associated Legal Designations - None recorded**

**Other Statuses and Cross-References**

SHINE Candidate (Possible)	Active
----------------------------	--------

---

***Sources***

(1) Unpublished document: Chris Butler Archaeological Services. 2011. A Lidar-enhanced Archaeological Survey of St Leonard's Forest, West Sussex. LE083

---

**ID:** MWS8881      **Name:** Platform

---

ID	Name	Record Type
MWS8881	Platform	Monument
Platform		

---

***Monument Types and Dates***

PLATFORM (Unknown date)

---

***Location***

**Administrative Areas**

Civil Parish	Colgate, Horsham, West Sussex
County	West Sussex
District	Horsham, West Sussex

***Designations, Statuses and Scoring***

---

**Associated Legal Designations - None recorded**

**Other Statuses and Cross-References**

SHINE Candidate (Possible)	Active
----------------------------	--------

---

***Sources***

- (1) Unpublished document: Chris Butler Archaeological Services. 2011. A Lidar-enhanced Archaeological Survey of St Leonard's Forest, West Sussex. LE084
-

**ID:** MWS8882      **Name:** Boundary tree

---

ID	Name	Record Type
MWS8882	Boundary tree	Monument
Very large coppiced sweet chestnut		

---

***Monument Types and Dates***

BOUNDARY MARKER (Post Medieval - 1540 AD to 1900 AD)

---

***Location***

**Administrative Areas**

Civil Parish	Colgate, Horsham, West Sussex
County	West Sussex
District	Horsham, West Sussex

***Designations, Statuses and Scoring***

---

**Associated Legal Designations - None recorded**

**Other Statuses and Cross-References**

SHINE Candidate (Possible)	Active
----------------------------	--------

---

***Sources***

(1) Unpublished document: Chris Butler Archaeological Services. 2011. A Lidar-enhanced Archaeological Survey of St Leonard's Forest, West Sussex. LE086

---

**ID:** MWS8883      **Name:** Platform

---

ID	Name	Record Type
MWS8883	Platform	Monument
Platform		

---

***Monument Types and Dates***

PLATFORM (Unknown date)

---

***Location***

**Administrative Areas**

Civil Parish	Colgate, Horsham, West Sussex
County	West Sussex
District	Horsham, West Sussex

***Designations, Statuses and Scoring***

---

**Associated Legal Designations - None recorded**

**Other Statuses and Cross-References**

SHINE Candidate (Possible)	Active
----------------------------	--------

---

***Sources***

- (1) Unpublished document: Chris Butler Archaeological Services. 2011. A Lidar-enhanced Archaeological Survey of St Leonard's Forest, West Sussex. LE085
-

**ID:** MWS8884      **Name:** Slit trenches

---

ID	Name	Record Type
MWS8884	Slit trenches	Monument
Slit trenches, mound		

---

***Monument Types and Dates***

MOUND? (Unknown date)

SLIT TRENCH (WW II - 1939 AD to 1945 AD)

---

***Location***

**Administrative Areas**

Civil Parish	Colgate, Horsham, West Sussex
County	West Sussex
District	Horsham, West Sussex

***Designations, Statuses and Scoring***

---

**Associated Legal Designations - None recorded**

**Other Statuses and Cross-References**

SHINE Candidate (Possible)	Active
----------------------------	--------

---

***Sources***

- (1) Unpublished document: Chris Butler Archaeological Services. 2011. A Lidar-enhanced Archaeological Survey of St Leonard's Forest, West Sussex. LE087
-

**ID:** MWS8885      **Name:** Minepits

---

ID	Name	Record Type
MWS8885	Minepits	Monument
Minepits		

---

***Monument Types and Dates***

EXTRACTIVE PIT (Unknown date)

---

***Location***

**Administrative Areas**

Civil Parish	Colgate, Horsham, West Sussex
County	West Sussex
District	Horsham, West Sussex

***Designations, Statuses and Scoring***

---

**Associated Legal Designations - None recorded**

**Other Statuses and Cross-References**

SHINE Candidate (Possible)	Active
----------------------------	--------

---

***Sources***

- (1) Unpublished document: Chris Butler Archaeological Services. 2011. A Lidar-enhanced Archaeological Survey of St Leonard's Forest, West Sussex. LE088
-

**ID:** MWS8886      **Name:** Slit trenches

---

ID	Name	Record Type
MWS8886	Slit trenches	Monument
Slit trenches, mound		

---

***Monument Types and Dates***

MOUND? (Unknown date)

SLIT TRENCH (WW II - 1939 AD to 1945 AD)

---

***Location***

**Administrative Areas**

Civil Parish	Colgate, Horsham, West Sussex
County	West Sussex
District	Horsham, West Sussex

***Designations, Statuses and Scoring***

---

**Associated Legal Designations - None recorded**

**Other Statuses and Cross-References**

SHINE Candidate (Possible)	Active
----------------------------	--------

---

***Sources***

- (1) Unpublished document: Chris Butler Archaeological Services. 2011. A Lidar-enhanced Archaeological Survey of St Leonard's Forest, West Sussex. LE089
-

**ID:** MWS8887      **Name:** Saw pit

---

ID	Name	Record Type
MWS8887	Saw pit	Monument
Saw pit		

---

***Monument Types and Dates***

SAW PIT (Post Medieval - 1540 AD to 1900 AD)

---

***Location***

**Administrative Areas**

Civil Parish	Colgate, Horsham, West Sussex
County	West Sussex
District	Horsham, West Sussex

***Designations, Statutes and Scoring***

---

**Associated Legal Designations - None recorded**

**Other Statutes and Cross-References**

SHINE Candidate (Possible)	Active
----------------------------	--------

---

***Sources***

- (1) Unpublished document: Chris Butler Archaeological Services. 2011. A Lidar-enhanced Archaeological Survey of St Leonard's Forest, West Sussex. LE090
-



**ID:** MWS8888      **Name:** Boundary bank

---

ID	Name	Record Type
MWS8888	Boundary bank	Monument
Boundary bank		

---

***Monument Types and Dates***

BOUNDARY BANK (Unknown date)

---

***Location***

**Administrative Areas**

Civil Parish	Colgate, Horsham, West Sussex
County	West Sussex
District	Horsham, West Sussex

***Designations, Statuses and Scoring***

---

**Associated Legal Designations - None recorded**

**Other Statuses and Cross-References**

SHINE Candidate (Possible)	Active
----------------------------	--------

---

***Sources***

(1) Unpublished document: Chris Butler Archaeological Services. 2011. A Lidar-enhanced Archaeological Survey of St Leonard's Forest, West Sussex. LE091

---

**ID:** MWS8889      **Name:** Quarry

---

ID	Name	Record Type
MWS8889	Quarry	Monument
Quarried area		

---

***Monument Types and Dates***

QUARRY (Unknown date)

---

***Location***

**Administrative Areas**

Civil Parish	Colgate, Horsham, West Sussex
County	West Sussex
District	Horsham, West Sussex

***Designations, Statuses and Scoring***

---

**Associated Legal Designations - None recorded**

**Other Statuses and Cross-References**

SHINE Candidate (Possible)	Active
----------------------------	--------

---

***Sources***

- (1) Unpublished document: Chris Butler Archaeological Services. 2011. A Lidar-enhanced Archaeological Survey of St Leonard's Forest, West Sussex. LE092
-

**ID:** MWS8890      **Name:** Minepits

---

ID	Name	Record Type
MWS8890	Minepits	Monument
Minepits		

---

***Monument Types and Dates***

EXTRACTIVE PIT (Unknown date)

---

***Location***

**Administrative Areas**

Civil Parish	Colgate, Horsham, West Sussex
County	West Sussex
District	Horsham, West Sussex

***Designations, Statuses and Scoring***

---

**Associated Legal Designations - None recorded**

**Other Statuses and Cross-References**

SHINE Candidate (Possible)	Active
----------------------------	--------

---

***Sources***

- (1) Unpublished document: Chris Butler Archaeological Services. 2011. A Lidar-enhanced Archaeological Survey of St Leonard's Forest, West Sussex. LE093
-

**ID:** MWS8891      **Name:** Pillow mound?

---

ID	Name	Record Type
MWS8891	Pillow mound?	Monument
Pillow mound?		

---

***Monument Types and Dates***

BOUNDARY BANK? (Unknown date)

PILLOW MOUND? (Medieval to Post Medieval - 1066 AD to 1900 AD)

---

***Location***

**Administrative Areas**

Civil Parish	Colgate, Horsham, West Sussex
County	West Sussex
District	Horsham, West Sussex

***Designations, Statuses and Scoring***

---

**Associated Legal Designations - None recorded**

**Other Statuses and Cross-References**

SHINE Candidate (Possible)	Active
----------------------------	--------

---

***Sources***

- (1) Unpublished document: Chris Butler Archaeological Services. 2011. A Lidar-enhanced Archaeological Survey of St Leonard's Forest, West Sussex. LE094
-

**ID:** MWS8892      **Name:** Minepits

---

ID	Name	Record Type
MWS8892	Minepits	Monument
Minepits		

---

***Monument Types and Dates***

EXTRACTIVE PIT (Unknown date)

---

***Location***

**Administrative Areas**

Civil Parish	Colgate, Horsham, West Sussex
County	West Sussex
District	Horsham, West Sussex

***Designations, Statuses and Scoring***

---

**Associated Legal Designations - None recorded**

**Other Statuses and Cross-References**

SHINE Candidate (Possible)	Active
----------------------------	--------

---

***Sources***

- (1) Unpublished document: Chris Butler Archaeological Services. 2011. A Lidar-enhanced Archaeological Survey of St Leonard's Forest, West Sussex. LE095
-

**ID:** MWS8893      **Name:** Bottle dump

---

<b>ID</b>	<b>Name</b>	<b>Record Type</b>
MWS8893	Bottle dump	Monument
Bottle dump late 19th-early 20th century		

---

***Monument Types and Dates***

RUBBISH PIT (Post Medieval to WW II - 1880 AD to 1940 AD?)

---

***Location***

**Administrative Areas**

Civil Parish	Colgate, Horsham, West Sussex
County	West Sussex
District	Horsham, West Sussex

***Designations, Statuses and Scoring***

---

**Associated Legal Designations - None recorded**

**Other Statuses and Cross-References**

SHINE Candidate (Possible)	Active
----------------------------	--------

---

***Sources***

(1) Unpublished document: Chris Butler Archaeological Services. 2011. A Lidar-enhanced Archaeological Survey of St Leonard's Forest, West Sussex. LE095

---

**ID:** MWS8894      **Name:** Hollow ways

---

ID	Name	Record Type
MWS8894	Hollow ways	Monument
Hollow ways		

---

***Monument Types and Dates***

HOLLOW WAY (Unknown date)

---

***Location***

**Administrative Areas**

Civil Parish	Colgate, Horsham, West Sussex
County	West Sussex
District	Horsham, West Sussex

***Designations, Statuses and Scoring***

---

**Associated Legal Designations - None recorded**

**Other Statuses and Cross-References**

SHINE Candidate (Possible)	Active
----------------------------	--------

---

***Sources***

- (1) Unpublished document: Chris Butler Archaeological Services. 2011. A Lidar-enhanced Archaeological Survey of St Leonard's Forest, West Sussex. LE097
-

**ID:** MWS8895      **Name:** Hollow way, track

---

ID	Name	Record Type
MWS8895	Hollow way, track	Monument
Hollow way, track		

---

***Monument Types and Dates***

HOLLOW WAY (Unknown date)

TRACKWAY (Unknown date)

---

***Location***

**Administrative Areas**

Civil Parish	Colgate, Horsham, West Sussex
County	West Sussex
District	Horsham, West Sussex

***Designations, Statuses and Scoring***

---

**Associated Legal Designations - None recorded**

**Other Statuses and Cross-References**

SHINE Candidate (Possible)	Active
----------------------------	--------

---

***Sources***

- (1) Unpublished document: Chris Butler Archaeological Services. 2011. A Lidar-enhanced Archaeological Survey of St Leonard's Forest, West Sussex. LE098
-



**ID:** MWS8896      **Name:** Hollow ways

---

ID	Name	Record Type
MWS8896	Hollow ways	Monument
Hollow way		

---

***Monument Types and Dates***

HOLLOW WAY (Unknown date)

---

***Location***

**Administrative Areas**

Civil Parish	Colgate, Horsham, West Sussex
County	West Sussex
District	Horsham, West Sussex

***Designations, Statuses and Scoring***

---

**Associated Legal Designations - None recorded**

**Other Statuses and Cross-References**

SHINE Candidate (Possible)	Active
----------------------------	--------

---

***Sources***

- (1) Unpublished document: Chris Butler Archaeological Services. 2011. A Lidar-enhanced Archaeological Survey of St Leonard's Forest, West Sussex. LE099
-

**ID:** MWS8897      **Name:** Saw pit

---

ID	Name	Record Type
MWS8897	Saw pit	Monument
Saw pit		

---

***Monument Types and Dates***

SAW PIT (Post Medieval - 1540 AD to 1900 AD)

---

***Location***

**Administrative Areas**

Civil Parish	Colgate, Horsham, West Sussex
County	West Sussex
District	Horsham, West Sussex

***Designations, Statutes and Scoring***

---

**Associated Legal Designations - None recorded**

**Other Statutes and Cross-References**

SHINE Candidate (Possible)	Active
----------------------------	--------

---

***Sources***

- (1) Unpublished document: Chris Butler Archaeological Services. 2011. A Lidar-enhanced Archaeological Survey of St Leonard's Forest, West Sussex. LE100
-

**ID:** MWS8898      **Name:** Boundary bank

---

ID	Name	Record Type
MWS8898	Boundary bank	Monument
Boundary bank		

---

***Monument Types and Dates***

BOUNDARY BANK (Unknown date)

---

***Location***

**Administrative Areas**

Civil Parish	Colgate, Horsham, West Sussex
County	West Sussex
District	Horsham, West Sussex

***Designations, Statuses and Scoring***

---

**Associated Legal Designations - None recorded**

**Other Statuses and Cross-References**

SHINE Candidate (Possible)	Active
----------------------------	--------

---

***Sources***

- (1) Unpublished document: Chris Butler Archaeological Services. 2011. A Lidar-enhanced Archaeological Survey of St Leonard's Forest, West Sussex. LE101
-

**ID:** MWS8899      **Name:** Boundary bank

---

ID	Name	Record Type
MWS8899	Boundary bank	Monument
Boundary bank		

---

***Monument Types and Dates***

BOUNDARY BANK (Unknown date)

---

***Location***

**Administrative Areas**

Civil Parish	Colgate, Horsham, West Sussex
County	West Sussex
District	Horsham, West Sussex

***Designations, Statuses and Scoring***

---

**Associated Legal Designations - None recorded**

**Other Statuses and Cross-References**

SHINE Candidate (Possible)	Active
----------------------------	--------

---

***Sources***

- (1) Unpublished document: Chris Butler Archaeological Services. 2011. A Lidar-enhanced Archaeological Survey of St Leonard's Forest, West Sussex. LE103
-

**ID:** MWS8900      **Name:** Braided trackway

---

ID	Name	Record Type
MWS8900	Braided trackway	Monument
Braided trackway		

---

***Monument Types and Dates***

HOLLOW WAY (Unknown date)

---

***Location***

**Administrative Areas**

Civil Parish	Colgate, Horsham, West Sussex
County	West Sussex
District	Horsham, West Sussex

***Designations, Statuses and Scoring***

---

**Associated Legal Designations - None recorded**

**Other Statuses and Cross-References**

SHINE Candidate (Possible)	Active
----------------------------	--------

---

***Sources***

- (1) Unpublished document: Chris Butler Archaeological Services. 2011. A Lidar-enhanced Archaeological Survey of St Leonard's Forest, West Sussex. LE105
-

**ID:** MWS8901      **Name:** Hollow way, track

---

ID	Name	Record Type
MWS8901	Hollow way, track	Monument
Hollow way, track		

---

***Monument Types and Dates***

HOLLOW WAY (Unknown date)

TRACKWAY (Unknown date)

---

***Location***

**Administrative Areas**

Civil Parish	Colgate, Horsham, West Sussex
County	West Sussex
District	Horsham, West Sussex

***Designations, Statuses and Scoring***

---

**Associated Legal Designations - None recorded**

**Other Statuses and Cross-References**

SHINE Candidate (Possible)	Active
----------------------------	--------

---

***Sources***

- (1) Unpublished document: Chris Butler Archaeological Services. 2011. A Lidar-enhanced Archaeological Survey of St Leonard's Forest, West Sussex. LE106
-

**ID:** MWS8902      **Name:** Hollow way

---

<b>ID</b>	<b>Name</b>	<b>Record Type</b>
MWS8902	Hollow way	Monument
Hollow way		

---

***Monument Types and Dates***

HOLLOW WAY (Unknown date)

---

***Location***

**Administrative Areas**

Civil Parish	Colgate, Horsham, West Sussex
County	West Sussex
District	Horsham, West Sussex

***Designations, Statuses and Scoring***

---

**Associated Legal Designations - None recorded**

**Other Statuses and Cross-References**

SHINE Candidate (Possible)	Active
----------------------------	--------

---

***Sources***

(1) Unpublished document: Chris Butler Archaeological Services. 2011. A Lidar-enhanced Archaeological Survey of St Leonard's Forest, West Sussex. LE108

---

**ID:** MWS8903      **Name:** Hollow way

---

ID	Name	Record Type
MWS8903	Hollow way	Monument
Hollow way		

---

***Monument Types and Dates***

HOLLOW WAY (Unknown date)

---

***Location***

**Administrative Areas**

Civil Parish	Colgate, Horsham, West Sussex
County	West Sussex
District	Horsham, West Sussex

***Designations, Statuses and Scoring***

---

**Associated Legal Designations - None recorded**

**Other Statuses and Cross-References**

SHINE Candidate (Possible)	Active
----------------------------	--------

---

***Sources***

(1) Unpublished document: Chris Butler Archaeological Services. 2011. A Lidar-enhanced Archaeological Survey of St Leonard's Forest, West Sussex. LE109

---



**ID:** MWS8904      **Name:** Pillow mound

---

ID	Name	Record Type
MWS8904	Pillow mound	Monument
Pillow mound		

---

***Monument Types and Dates***

PILLOW MOUND (Medieval to Post Medieval - 1066 AD to 1900 AD)

---

***Location***

**Administrative Areas**

Civil Parish	Colgate, Horsham, West Sussex
County	West Sussex
District	Horsham, West Sussex

***Designations, Statuses and Scoring***

---

**Associated Legal Designations - None recorded**

**Other Statuses and Cross-References**

SHINE Candidate (Possible)	Active
----------------------------	--------

---

***Sources***

- (1) Unpublished document: Chris Butler Archaeological Services. 2011. A Lidar-enhanced Archaeological Survey of St Leonard's Forest, West Sussex. LE110
-

**ID:** MWS8905      **Name:** Minepits

---

ID	Name	Record Type
MWS8905	Minepits	Monument
Minepits		

---

***Monument Types and Dates***

EXTRACTIVE PIT (Unknown date)

---

***Location***

**Administrative Areas**

Civil Parish	Colgate, Horsham, West Sussex
County	West Sussex
District	Horsham, West Sussex

***Designations, Statuses and Scoring***

---

**Associated Legal Designations - None recorded**

**Other Statuses and Cross-References**

SHINE Candidate (Possible)	Active
----------------------------	--------

---

***Sources***

- (1) Unpublished document: Chris Butler Archaeological Services. 2011. A Lidar-enhanced Archaeological Survey of St Leonard's Forest, West Sussex. LE111
-

**ID:** MWS8906      **Name:** Quarry

---

ID	Name	Record Type
MWS8906	Quarry	Monument
Quarry		

---

***Monument Types and Dates***

QUARRY (Unknown date)

---

***Location***

**Administrative Areas**

Civil Parish	Colgate, Horsham, West Sussex
County	West Sussex
District	Horsham, West Sussex

***Designations, Statuses and Scoring***

---

**Associated Legal Designations - None recorded**

**Other Statuses and Cross-References**

SHINE Candidate (Possible)	Active
----------------------------	--------

---

***Sources***

- (1) Unpublished document: Chris Butler Archaeological Services. 2011. A Lidar-enhanced Archaeological Survey of St Leonard's Forest, West Sussex. LE112
-

**ID:** MWS8907      **Name:** Pillow mound?

---

ID	Name	Record Type
MWS8907	Pillow mound?	Monument
Pillow mound?		

---

***Monument Types and Dates***

PILLOW MOUND? (Medieval to Post Medieval - 1066 AD to 1900 AD)

---

***Location***

**Administrative Areas**

Civil Parish	Colgate, Horsham, West Sussex
County	West Sussex
District	Horsham, West Sussex

***Designations, Statutes and Scoring***

---

**Associated Legal Designations - None recorded**

**Other Statutes and Cross-References**

SHINE Candidate (Possible)	Active
----------------------------	--------

---

***Sources***

- (1) Unpublished document: Chris Butler Archaeological Services. 2011. A Lidar-enhanced Archaeological Survey of St Leonard's Forest, West Sussex. LE113
-

**ID:** MWS8908      **Name:** Bank

---

ID	Name	Record Type
MWS8908	Bank	Monument
Bank - field boundary?		

---

***Monument Types and Dates***

FIELD BOUNDARY? (Unknown date)

---

***Location***

**Administrative Areas**

Civil Parish	Colgate, Horsham, West Sussex
County	West Sussex
District	Horsham, West Sussex

***Designations, Statuses and Scoring***

---

**Associated Legal Designations - None recorded**

**Other Statuses and Cross-References**

SHINE Candidate (Possible)	Active
----------------------------	--------

---

***Sources***

- (1) Unpublished document: Chris Butler Archaeological Services. 2011. A Lidar-enhanced Archaeological Survey of St Leonard's Forest, West Sussex. LE114
-

**ID:** MWS8909      **Name:** Minepits

---

ID	Name	Record Type
MWS8909	Minepits	Monument
Minepits		

---

***Monument Types and Dates***

EXTRACTIVE PIT (Unknown date)

---

***Location***

**Administrative Areas**

Civil Parish	Colgate, Horsham, West Sussex
County	West Sussex
District	Horsham, West Sussex

***Designations, Statuses and Scoring***

---

**Associated Legal Designations - None recorded**

**Other Statuses and Cross-References**

SHINE Candidate (Possible)	Active
----------------------------	--------

---

***Sources***

- (1) Unpublished document: Chris Butler Archaeological Services. 2011. A Lidar-enhanced Archaeological Survey of St Leonard's Forest, West Sussex. LE115
-

**ID:** MWS8910      **Name:** Hollow way

---

<b>ID</b>	<b>Name</b>	<b>Record Type</b>
MWS8910	Hollow way	Monument
Hollow way		

---

***Monument Types and Dates***

HOLLOW WAY (Unknown date)

---

***Location***

**Administrative Areas**

Civil Parish	Colgate, Horsham, West Sussex
County	West Sussex
District	Horsham, West Sussex

***Designations, Statuses and Scoring***

---

**Associated Legal Designations - None recorded**

**Other Statuses and Cross-References**

SHINE Candidate (Possible)	Active
----------------------------	--------

---

***Sources***

- (1) Unpublished document: Chris Butler Archaeological Services. 2011. A Lidar-enhanced Archaeological Survey of St Leonard's Forest, West Sussex. LE116
-

**ID:** MWS8911      **Name:** Bank

---

ID	Name	Record Type
MWS8911	Bank	Monument
Bank - field boundary?		

---

***Monument Types and Dates***

BOUNDARY BANK? (Unknown date)

---

***Location***

**Administrative Areas**

Civil Parish	Colgate, Horsham, West Sussex
County	West Sussex
District	Horsham, West Sussex

***Designations, Statuses and Scoring***

---

**Associated Legal Designations - None recorded**

**Other Statuses and Cross-References**

SHINE Candidate (Possible)	Active
----------------------------	--------

---

***Sources***

- (1) Unpublished document: Chris Butler Archaeological Services. 2011. A Lidar-enhanced Archaeological Survey of St Leonard's Forest, West Sussex. LE117
-



**ID:** MWS8912      **Name:** Bank

---

ID	Name	Record Type
MWS8912	Bank	Monument
Bank - field boundary?		

---

***Monument Types and Dates***

FIELD BOUNDARY? (Unknown date)

TRACKWAY? (Unknown date)

---

***Location***

**Administrative Areas**

Civil Parish	Colgate, Horsham, West Sussex
County	West Sussex
District	Horsham, West Sussex

***Designations, Statuses and Scoring***

---

**Associated Legal Designations - None recorded**

**Other Statuses and Cross-References**

SHINE Candidate (Possible)	Active
----------------------------	--------

---

***Sources***

- (1) Unpublished document: Chris Butler Archaeological Services. 2011. A Lidar-enhanced Archaeological Survey of St Leonard's Forest, West Sussex. LE118
-

**ID:** MWS8913      **Name:** Charcoal platform

---

<b>ID</b>	<b>Name</b>	<b>Record Type</b>
MWS8913	Charcoal platform	Monument
Charcoal platform		

---

***Monument Types and Dates***

CHARCOAL BURNING PLATFORM (Unknown date)

---

***Location***

**Administrative Areas**

Civil Parish	Colgate, Horsham, West Sussex
County	West Sussex
District	Horsham, West Sussex

***Designations, Statuses and Scoring***

---

**Associated Legal Designations - None recorded**

**Other Statuses and Cross-References**

SHINE Candidate (Possible)	Active
----------------------------	--------

---

***Sources***

- (1) Unpublished document: Chris Butler Archaeological Services. 2011. A Lidar-enhanced Archaeological Survey of St Leonard's Forest, West Sussex. LE119
-

**ID:** MWS8914      **Name:** Minepits

---

ID	Name	Record Type
MWS8914	Minepits	Monument
Minepits		

---

***Monument Types and Dates***

EXTRACTIVE PIT (Unknown date)

---

***Location***

**Administrative Areas**

Civil Parish	Colgate, Horsham, West Sussex
County	West Sussex
District	Horsham, West Sussex

***Designations, Statuses and Scoring***

---

**Associated Legal Designations - None recorded**

**Other Statuses and Cross-References**

SHINE Candidate (Possible)	Active
----------------------------	--------

---

***Sources***

- (1) Unpublished document: Chris Butler Archaeological Services. 2011. A Lidar-enhanced Archaeological Survey of St Leonard's Forest, West Sussex. LE120
-

**ID:** MWS8915      **Name:** Braided trackway

---

ID	Name	Record Type
MWS8915	Braided trackway	Monument
Braided trackway		

---

***Monument Types and Dates***

HOLLOW WAY (Unknown date)

---

***Location***

**Administrative Areas**

Civil Parish	Colgate, Horsham, West Sussex
County	West Sussex
District	Horsham, West Sussex

***Designations, Statuses and Scoring***

---

**Associated Legal Designations - None recorded**

**Other Statuses and Cross-References**

SHINE Candidate (Possible)	Active
----------------------------	--------

---

***Sources***

- (1) Unpublished document: Chris Butler Archaeological Services. 2011. A Lidar-enhanced Archaeological Survey of St Leonard's Forest, West Sussex. LE121
-

**ID:** MWS8916      **Name:** Pit

---

ID	Name	Record Type
MWS8916	Pit	Monument
Pit		

---

***Monument Types and Dates***

PIT (Unknown date)

---

***Location***

**Administrative Areas**

Civil Parish	Colgate, Horsham, West Sussex
County	West Sussex
District	Horsham, West Sussex

***Designations, Statuses and Scoring***

---

**Associated Legal Designations - None recorded**

**Other Statuses and Cross-References**

SHINE Candidate (Possible)	Active
----------------------------	--------

---

***Sources***

- (1) Unpublished document: Chris Butler Archaeological Services. 2011. A Lidar-enhanced Archaeological Survey of St Leonard's Forest, West Sussex. LE122
-

**ID:** MWS8917      **Name:** pond

---

ID	Name	Record Type
MWS8917	pond	Monument
pond		

---

***Monument Types and Dates***

POND (Unknown date)

---

***Location***

**Administrative Areas**

Civil Parish	Colgate, Horsham, West Sussex
County	West Sussex
District	Horsham, West Sussex

***Designations, Statuses and Scoring***

---

**Associated Legal Designations - None recorded**

**Other Statuses and Cross-References**

SHINE Candidate (Possible)	Active
----------------------------	--------

---

***Sources***

- (1) Unpublished document: Chris Butler Archaeological Services. 2011. A Lidar-enhanced Archaeological Survey of St Leonard's Forest, West Sussex. LE123
-

**ID:** MWS8918      **Name:** Braided trackway

---

ID	Name	Record Type
MWS8918	Braided trackway	Monument
Braided trackway		

---

***Monument Types and Dates***

HOLLOW WAY (Unknown date)

---

***Location***

**Administrative Areas**

Civil Parish	Colgate, Horsham, West Sussex
County	West Sussex
District	Horsham, West Sussex

***Designations, Statuses and Scoring***

---

**Associated Legal Designations - None recorded**

**Other Statuses and Cross-References**

SHINE Candidate (Possible)	Active
----------------------------	--------

---

***Sources***

- (1) Unpublished document: Chris Butler Archaeological Services. 2011. A Lidar-enhanced Archaeological Survey of St Leonard's Forest, West Sussex. LE124
-

**ID:** MWS8919      **Name:** Bank

---

ID	Name	Record Type
MWS8919	Bank	Monument
Bank		

---

***Monument Types and Dates***

BOUNDARY BANK (Unknown date)

---

***Location***

**Administrative Areas**

Civil Parish	Colgate, Horsham, West Sussex
County	West Sussex
District	Horsham, West Sussex

***Designations, Statuses and Scoring***

---

**Associated Legal Designations - None recorded**

**Other Statuses and Cross-References**

SHINE Candidate (Possible)	Active
----------------------------	--------

---

***Sources***

- (1) Unpublished document: Chris Butler Archaeological Services. 2011. A Lidar-enhanced Archaeological Survey of St Leonard's Forest, West Sussex. LE125
-



**ID:** MWS8920      **Name:** Bank

---

ID	Name	Record Type
MWS8920	Bank	Monument
Bank for water management		

---

***Monument Types and Dates***

BANK (EARTHWORK) (Unknown date)

---

***Location***

**Administrative Areas**

Civil Parish	Colgate, Horsham, West Sussex
County	West Sussex
District	Horsham, West Sussex

***Designations, Statuses and Scoring***

---

**Associated Legal Designations - None recorded**

**Other Statuses and Cross-References**

SHINE Candidate (Possible)	Active
----------------------------	--------

---

***Sources***

- (1) Unpublished document: Chris Butler Archaeological Services. 2011. A Lidar-enhanced Archaeological Survey of St Leonard's Forest, West Sussex. LE126
-

**ID:** MWS8921      **Name:** Mounds

---

ID	Name	Record Type
MWS8921	Mounds	Monument
Mounds at track junction		

---

***Monument Types and Dates***

MOUND (Unknown date)

---

***Location***

**Administrative Areas**

Civil Parish	Colgate, Horsham, West Sussex
County	West Sussex
District	Horsham, West Sussex

***Designations, Statuses and Scoring***

---

**Associated Legal Designations - None recorded**

**Other Statuses and Cross-References**

SHINE Candidate (Possible)	Active
----------------------------	--------

---

***Sources***

- (1) Unpublished document: Chris Butler Archaeological Services. 2011. A Lidar-enhanced Archaeological Survey of St Leonard's Forest, West Sussex. LE127
-

**ID:** MWS8922      **Name:** Platform

---

ID	Name	Record Type
MWS8922	Platform	Monument
Platform, unknown function		

---

***Monument Types and Dates***

PLATFORM (Unknown date)

---

***Location***

**Administrative Areas**

Civil Parish	Colgate, Horsham, West Sussex
County	West Sussex
District	Horsham, West Sussex

***Designations, Statuses and Scoring***

---

**Associated Legal Designations - None recorded**

**Other Statuses and Cross-References**

SHINE Candidate (Possible)	Active
----------------------------	--------

---

***Sources***

- (1) Unpublished document: Chris Butler Archaeological Services. 2011. A Lidar-enhanced Archaeological Survey of St Leonard's Forest, West Sussex. LE128
-

**ID:** MWS8923      **Name:** Platform

---

ID	Name	Record Type
MWS8923	Platform	Monument
Platform, unknown function		

---

***Monument Types and Dates***

PLATFORM (Unknown date)

---

***Location***

**Administrative Areas**

Civil Parish	Colgate, Horsham, West Sussex
County	West Sussex
District	Horsham, West Sussex

***Designations, Statuses and Scoring***

---

**Associated Legal Designations - None recorded**

**Other Statuses and Cross-References**

SHINE Candidate (Possible)	Active
----------------------------	--------

---

***Sources***

- (1) Unpublished document: Chris Butler Archaeological Services. 2011. A Lidar-enhanced Archaeological Survey of St Leonard's Forest, West Sussex. LE129
-

**ID:** MWS8924      **Name:** Minepits

---

ID	Name	Record Type
MWS8924	Minepits	Monument
Minepits		

---

***Monument Types and Dates***

EXTRACTIVE PIT (Unknown date)

---

***Location***

**Administrative Areas**

Civil Parish	Colgate, Horsham, West Sussex
County	West Sussex
District	Horsham, West Sussex

***Designations, Statuses and Scoring***

---

**Associated Legal Designations - None recorded**

**Other Statuses and Cross-References**

SHINE Candidate (Possible)	Active
----------------------------	--------

---

***Sources***

- (1) Unpublished document: Chris Butler Archaeological Services. 2011. A Lidar-enhanced Archaeological Survey of St Leonard's Forest, West Sussex. LE130
-

**ID:** MWS8925      **Name:** Minepits

---

ID	Name	Record Type
MWS8925	Minepits	Monument
Minepits		

---

***Monument Types and Dates***

EXTRACTIVE PIT (Unknown date)

---

***Location***

**Administrative Areas**

Civil Parish	Colgate, Horsham, West Sussex
County	West Sussex
District	Horsham, West Sussex

***Designations, Statuses and Scoring***

---

**Associated Legal Designations - None recorded**

**Other Statuses and Cross-References**

SHINE Candidate (Possible)	Active
----------------------------	--------

---

***Sources***

- (1) Unpublished document: Chris Butler Archaeological Services. 2011. A Lidar-enhanced Archaeological Survey of St Leonard's Forest, West Sussex. LE131
-

**ID:** MWS8926      **Name:** Minepits

---

ID	Name	Record Type
MWS8926	Minepits	Monument
Minepits		

---

***Monument Types and Dates***

EXTRACTIVE PIT (Unknown date)

---

***Location***

**Administrative Areas**

Civil Parish	Colgate, Horsham, West Sussex
County	West Sussex
District	Horsham, West Sussex

***Designations, Statuses and Scoring***

---

**Associated Legal Designations - None recorded**

**Other Statuses and Cross-References**

SHINE Candidate (Possible)	Active
----------------------------	--------

---

***Sources***

- (1) Unpublished document: Chris Butler Archaeological Services. 2011. A Lidar-enhanced Archaeological Survey of St Leonard's Forest, West Sussex. LE132
-

**ID:** MWS8927      **Name:** Mound

---

ID	Name	Record Type
MWS8927	Mound	Monument
Mound		

---

***Monument Types and Dates***

MOUND (Unknown date)

---

***Location***

**Administrative Areas**

Civil Parish	Colgate, Horsham, West Sussex
County	West Sussex
District	Horsham, West Sussex

***Designations, Statuses and Scoring***

---

**Associated Legal Designations - None recorded**

**Other Statuses and Cross-References**

SHINE Candidate (Possible)	Active
----------------------------	--------

---

***Sources***

- (1) Unpublished document: Chris Butler Archaeological Services. 2011. A Lidar-enhanced Archaeological Survey of St Leonard's Forest, West Sussex. LE133
-



**ID:** MWS8928      **Name:** Mound

---

ID	Name	Record Type
MWS8928	Mound	Monument
Mound		

---

***Monument Types and Dates***

NON ANTIQUITY? (Undated)

MOUND (Modern - 1901 AD to 2050 AD)

---

***Location***

**Administrative Areas**

Civil Parish	Colgate, Horsham, West Sussex
County	West Sussex
District	Horsham, West Sussex

***Designations, Statuses and Scoring***

---

**Associated Legal Designations - None recorded**

**Other Statuses and Cross-References**

SHINE Candidate (Possible)	Active
----------------------------	--------

---

***Sources***

- (1) Unpublished document: Chris Butler Archaeological Services. 2011. A Lidar-enhanced Archaeological Survey of St Leonard's Forest, West Sussex. LE133
-

**ID:** MWS8929      **Name:** Charcoal platform

---

ID	Name	Record Type
MWS8929	Charcoal platform	Monument
Charcoal platform		

---

***Monument Types and Dates***

CHARCOAL BURNING PLATFORM (Unknown date)

---

***Location***

**Administrative Areas**

Civil Parish	Colgate, Horsham, West Sussex
County	West Sussex
District	Horsham, West Sussex

***Designations, Statuses and Scoring***

---

**Associated Legal Designations - None recorded**

**Other Statuses and Cross-References**

SHINE Candidate (Possible)	Active
----------------------------	--------

---

***Sources***

- (1) Unpublished document: Chris Butler Archaeological Services. 2011. A Lidar-enhanced Archaeological Survey of St Leonard's Forest, West Sussex. LE135
-

**ID:** MWS8930      **Name:** Hollow way

---

<b>ID</b>	<b>Name</b>	<b>Record Type</b>
MWS8930	Hollow way	Monument
Hollow way		

---

***Monument Types and Dates***

HOLLOW WAY (Unknown date)

---

***Location***

**Administrative Areas**

Civil Parish	Colgate, Horsham, West Sussex
County	West Sussex
District	Horsham, West Sussex

***Designations, Statuses and Scoring***

---

**Associated Legal Designations - None recorded**

**Other Statuses and Cross-References**

SHINE Candidate (Possible)	Active
----------------------------	--------

---

***Sources***

(1) Unpublished document: Chris Butler Archaeological Services. 2011. A Lidar-enhanced Archaeological Survey of St Leonard's Forest, West Sussex. LE136

---

**ID:** MWS8931      **Name:** Field boundary

---

ID	Name	Record Type
MWS8931	Field boundary	Monument
Field boundary		

---

***Monument Types and Dates***

FIELD BOUNDARY (Unknown date)

---

***Location***

**Administrative Areas**

Civil Parish	Colgate, Horsham, West Sussex
County	West Sussex
District	Horsham, West Sussex

***Designations, Statuses and Scoring***

---

**Associated Legal Designations - None recorded**

**Other Statuses and Cross-References**

SHINE Candidate (Possible)	Active
----------------------------	--------

---

***Sources***

(1) Unpublished document: Chris Butler Archaeological Services. 2011. A Lidar-enhanced Archaeological Survey of St Leonard's Forest, West Sussex. LE137

---

**ID:** MWS8932      **Name:** Field boundary

---

ID	Name	Record Type
MWS8932	Field boundary	Monument
Field boundary		

---

***Monument Types and Dates***

FIELD BOUNDARY (Unknown date)

---

***Location***

**Administrative Areas**

Civil Parish	Colgate, Horsham, West Sussex
County	West Sussex
District	Horsham, West Sussex

***Designations, Statuses and Scoring***

---

**Associated Legal Designations - None recorded**

**Other Statuses and Cross-References**

SHINE Candidate (Possible)	Active
----------------------------	--------

---

***Sources***

(1) Unpublished document: Chris Butler Archaeological Services. 2011. A Lidar-enhanced Archaeological Survey of St Leonard's Forest, West Sussex. LE138

---

**ID:** MWS8933      **Name:** Field boundary

---

ID	Name	Record Type
MWS8933	Field boundary	Monument
Field boundary		

---

***Monument Types and Dates***

FIELD BOUNDARY (Unknown date)

---

***Location***

**Administrative Areas**

Civil Parish	Colgate, Horsham, West Sussex
County	West Sussex
District	Horsham, West Sussex

***Designations, Statuses and Scoring***

---

**Associated Legal Designations - None recorded**

**Other Statuses and Cross-References**

SHINE Candidate (Possible)	Active
----------------------------	--------

---

***Sources***

- (1) Unpublished document: Chris Butler Archaeological Services. 2011. A Lidar-enhanced Archaeological Survey of St Leonard's Forest, West Sussex. LE139
-

**ID:** MWS8934      **Name:** Hollow way

---

ID	Name	Record Type
MWS8934	Hollow way	Monument
Hollow way		

---

***Monument Types and Dates***

HOLLOW WAY (Unknown date)

---

***Location***

**Administrative Areas**

Civil Parish	Colgate, Horsham, West Sussex
County	West Sussex
District	Horsham, West Sussex

***Designations, Statuses and Scoring***

---

**Associated Legal Designations - None recorded**

**Other Statuses and Cross-References**

SHINE Candidate (Possible)	Active
----------------------------	--------

---

***Sources***

- (1) Unpublished document: Chris Butler Archaeological Services. 2011. A Lidar-enhanced Archaeological Survey of St Leonard's Forest, West Sussex. LE140
-

**ID:** MWS8935      **Name:** Pillow mound

---

<b>ID</b>	<b>Name</b>	<b>Record Type</b>
MWS8935	Pillow mound	Monument
Pillow mound		

---

***Monument Types and Dates***

PILLOW MOUND (Medieval to Post Medieval - 1066 AD to 1900 AD)

---

***Location***

**Administrative Areas**

Civil Parish	Colgate, Horsham, West Sussex
County	West Sussex
District	Horsham, West Sussex

***Designations, Statuses and Scoring***

---

**Associated Legal Designations - None recorded**

**Other Statuses and Cross-References**

SHINE Candidate (Possible)	Active
----------------------------	--------

---

***Sources***

- (1) Unpublished document: Chris Butler Archaeological Services. 2011. A Lidar-enhanced Archaeological Survey of St Leonard's Forest, West Sussex. LE141
-



**ID:** MWS8936      **Name:** Pillow mound

---

ID	Name	Record Type
MWS8936	Pillow mound	Monument
Pillow mound		

---

***Monument Types and Dates***

PILLOW MOUND (Medieval to Post Medieval - 1066 AD to 1900 AD)

---

***Location***

**Administrative Areas**

Civil Parish	Colgate, Horsham, West Sussex
County	West Sussex
District	Horsham, West Sussex

***Designations, Statuses and Scoring***

---

**Associated Legal Designations - None recorded**

**Other Statuses and Cross-References**

SHINE Candidate (Possible)	Active
----------------------------	--------

---

***Sources***

- (1) Unpublished document: Chris Butler Archaeological Services. 2011. A Lidar-enhanced Archaeological Survey of St Leonard's Forest, West Sussex. LE142
-

**ID:** MWS8937      **Name:** Bank

---

ID	Name	Record Type
MWS8937	Bank	Monument
Bank - field boundary?		

---

***Monument Types and Dates***

BOUNDARY BANK? (Unknown date)

---

***Location***

**Administrative Areas**

Civil Parish	Colgate, Horsham, West Sussex
County	West Sussex
District	Horsham, West Sussex

***Designations, Statuses and Scoring***

---

**Associated Legal Designations - None recorded**

**Other Statuses and Cross-References**

SHINE Candidate (Possible)	Active
----------------------------	--------

---

***Sources***

- (1) Unpublished document: Chris Butler Archaeological Services. 2011. A Lidar-enhanced Archaeological Survey of St Leonard's Forest, West Sussex. LE146
-

**ID:** MWS8938      **Name:** Bank

---

ID	Name	Record Type
MWS8938	Bank	Monument
Bank		

---

***Monument Types and Dates***

BOUNDARY BANK (Unknown date)

---

***Location***

**Administrative Areas**

Civil Parish	Colgate, Horsham, West Sussex
County	West Sussex
District	Horsham, West Sussex

***Designations, Statuses and Scoring***

---

**Associated Legal Designations - None recorded**

**Other Statuses and Cross-References**

SHINE Candidate (Possible)	Active
----------------------------	--------

---

***Sources***

- (1) Unpublished document: Chris Butler Archaeological Services. 2011. A Lidar-enhanced Archaeological Survey of St Leonard's Forest, West Sussex. LE145
-

**ID:** MWS8939      **Name:** Hollow way

---

ID	Name	Record Type
MWS8939	Hollow way	Monument
Hollow way		

---

***Monument Types and Dates***

HOLLOW WAY (Unknown date)

---

***Location***

**Administrative Areas**

Civil Parish	Colgate, Horsham, West Sussex
County	West Sussex
District	Horsham, West Sussex

***Designations, Statuses and Scoring***

---

**Associated Legal Designations - None recorded**

**Other Statuses and Cross-References**

SHINE Candidate (Possible)	Active
----------------------------	--------

---

***Sources***

- (1) Unpublished document: Chris Butler Archaeological Services. 2011. A Lidar-enhanced Archaeological Survey of St Leonard's Forest, West Sussex. LE147
-

**ID:** MWS8940      **Name:** Hollow way

---

ID	Name	Record Type
MWS8940	Hollow way	Monument
Hollow way		

---

***Monument Types and Dates***

HOLLOW WAY (Unknown date)

---

***Location***

**Administrative Areas**

Civil Parish	Colgate, Horsham, West Sussex
County	West Sussex
District	Horsham, West Sussex

***Designations, Statuses and Scoring***

---

**Associated Legal Designations - None recorded**

**Other Statuses and Cross-References**

SHINE Candidate (Possible)	Active
----------------------------	--------

---

***Sources***

(1) Unpublished document: Chris Butler Archaeological Services. 2011. A Lidar-enhanced Archaeological Survey of St Leonard's Forest, West Sussex. LE148

---

**ID:** MWS8941      **Name:** Hollow way

---

ID	Name	Record Type
MWS8941	Hollow way	Monument
Bank, hollow way		

---

***Monument Types and Dates***

BOUNDARY BANK? (Unknown date)

HOLLOW WAY (Unknown date)

---

***Location***

**Administrative Areas**

Civil Parish	Colgate, Horsham, West Sussex
County	West Sussex
District	Horsham, West Sussex

***Designations, Statuses and Scoring***

---

**Associated Legal Designations - None recorded**

**Other Statuses and Cross-References**

SHINE Candidate (Possible)	Active
----------------------------	--------

---

***Sources***

- (1) Unpublished document: Chris Butler Archaeological Services. 2011. A Lidar-enhanced Archaeological Survey of St Leonard's Forest, West Sussex. LE150
-

**ID:** MWS8942      **Name:** Charcoal platform

---

<b>ID</b>	<b>Name</b>	<b>Record Type</b>
MWS8942	Charcoal platform	Monument
Charcoal platform		

---

***Monument Types and Dates***

CHARCOAL BURNING PLATFORM (Unknown date)

---

***Location***

**Administrative Areas**

Civil Parish	Colgate, Horsham, West Sussex
County	West Sussex
District	Horsham, West Sussex

***Designations, Statuses and Scoring***

---

**Associated Legal Designations - None recorded**

**Other Statuses and Cross-References**

SHINE Candidate (Possible)	Active
----------------------------	--------

---

***Sources***

(1) Unpublished document: Chris Butler Archaeological Services. 2011. A Lidar-enhanced Archaeological Survey of St Leonard's Forest, West Sussex. LE151

---

**ID:** MWS8943      **Name:** Hollow way

---

ID	Name	Record Type
MWS8943	Hollow way	Monument
Hollow way		

---

***Monument Types and Dates***

HOLLOW WAY (Unknown date)

---

***Location***

**Administrative Areas**

Civil Parish	Colgate, Horsham, West Sussex
County	West Sussex
District	Horsham, West Sussex

***Designations, Statuses and Scoring***

---

**Associated Legal Designations - None recorded**

**Other Statuses and Cross-References**

SHINE Candidate (Possible)	Active
----------------------------	--------

---

***Sources***

- (1) Unpublished document: Chris Butler Archaeological Services. 2011. A Lidar-enhanced Archaeological Survey of St Leonard's Forest, West Sussex. LE152
-



**ID:** MWS8944      **Name:** Hollow way

---

ID	Name	Record Type
MWS8944	Hollow way	Monument
Hollow way		

---

***Monument Types and Dates***

HOLLOW WAY (Unknown date)

---

***Location***

**Administrative Areas**

Civil Parish	Colgate, Horsham, West Sussex
County	West Sussex
District	Horsham, West Sussex

***Designations, Statuses and Scoring***

---

**Associated Legal Designations - None recorded**

**Other Statuses and Cross-References**

SHINE Candidate (Possible)	Active
----------------------------	--------

---

***Sources***

- (1) Unpublished document: Chris Butler Archaeological Services. 2011. A Lidar-enhanced Archaeological Survey of St Leonard's Forest, West Sussex. LE153
-

**ID:** MWS8945      **Name:** Charcoal platform

---

ID	Name	Record Type
MWS8945	Charcoal platform	Monument
Charcoal platform		

---

***Monument Types and Dates***

CHARCOAL BURNING PLATFORM (Unknown date)

---

***Location***

**Administrative Areas**

Civil Parish	Colgate, Horsham, West Sussex
County	West Sussex
District	Horsham, West Sussex

***Designations, Statuses and Scoring***

---

**Associated Legal Designations - None recorded**

**Other Statuses and Cross-References**

SHINE Candidate (Possible)	Active
----------------------------	--------

---

***Sources***

- (1) Unpublished document: Chris Butler Archaeological Services. 2011. A Lidar-enhanced Archaeological Survey of St Leonard's Forest, West Sussex. LE154
-

**ID:** MWS8947      **Name:** Bank

---

ID	Name	Record Type
MWS8947	Bank	Monument
Bank		

---

***Monument Types and Dates***

BOUNDARY BANK (Unknown date)

---

***Location***

**Administrative Areas**

Civil Parish	Colgate, Horsham, West Sussex
County	West Sussex
District	Horsham, West Sussex

***Designations, Statuses and Scoring***

---

**Associated Legal Designations - None recorded**

**Other Statuses and Cross-References**

SHINE Candidate (Possible)	Active
----------------------------	--------

---

***Sources***

- (1) Unpublished document: Chris Butler Archaeological Services. 2011. A Lidar-enhanced Archaeological Survey of St Leonard's Forest, West Sussex. LE155
-

**ID:** MWS8948      **Name:** Minepits

---

ID	Name	Record Type
MWS8948	Minepits	Monument
Minepits		

---

***Monument Types and Dates***

EXTRACTIVE PIT (Unknown date)

---

***Location***

**Administrative Areas**

Civil Parish	Colgate, Horsham, West Sussex
County	West Sussex
District	Horsham, West Sussex

***Designations, Statuses and Scoring***

---

**Associated Legal Designations - None recorded**

**Other Statuses and Cross-References**

SHINE Candidate (Possible)	Active
----------------------------	--------

---

***Sources***

- (1) Unpublished document: Chris Butler Archaeological Services. 2011. A Lidar-enhanced Archaeological Survey of St Leonard's Forest, West Sussex. LE157
-

**ID:** MWS8949      **Name:** Pillow mound

---

ID	Name	Record Type
MWS8949	Pillow mound	Monument
Pillow mound		

---

***Monument Types and Dates***

PILLOW MOUND (Medieval to Post Medieval - 1066 AD to 1900 AD)

---

***Location***

**Administrative Areas**

Civil Parish	Colgate, Horsham, West Sussex
County	West Sussex
District	Horsham, West Sussex

***Designations, Statuses and Scoring***

---

**Associated Legal Designations - None recorded**

**Other Statuses and Cross-References**

SHINE Candidate (Possible)	Active
----------------------------	--------

---

***Sources***

- (1) Unpublished document: Chris Butler Archaeological Services. 2011. A Lidar-enhanced Archaeological Survey of St Leonard's Forest, West Sussex. LE158
-

**ID:** MWS8950      **Name:** Bank

---

ID	Name	Record Type
MWS8950	Bank	Monument
Bank		

---

***Monument Types and Dates***

BOUNDARY BANK (Unknown date)

---

***Location***

**Administrative Areas**

Civil Parish	Colgate, Horsham, West Sussex
County	West Sussex
District	Horsham, West Sussex

***Designations, Statuses and Scoring***

---

**Associated Legal Designations - None recorded**

**Other Statuses and Cross-References**

SHINE Candidate (Possible)	Active
----------------------------	--------

---

***Sources***

- (1) Unpublished document: Chris Butler Archaeological Services. 2011. A Lidar-enhanced Archaeological Survey of St Leonard's Forest, West Sussex. LE159
-

**ID:** MWS8951      **Name:** pond

---

ID	Name	Record Type
MWS8951	pond	Monument
pond		

---

***Monument Types and Dates***

POND (Unknown date)

---

***Location***

**Administrative Areas**

Civil Parish	Colgate, Horsham, West Sussex
County	West Sussex
District	Horsham, West Sussex

***Designations, Statuses and Scoring***

---

**Associated Legal Designations - None recorded**

**Other Statuses and Cross-References**

SHINE Candidate (Possible)	Active
----------------------------	--------

---

***Sources***

- (1) Unpublished document: Chris Butler Archaeological Services. 2011. A Lidar-enhanced Archaeological Survey of St Leonard's Forest, West Sussex. LE160
-

**ID:** MWS8952      **Name:** Platform

---

ID	Name	Record Type
MWS8952	Platform	Monument
Viewing platform by lake		

---

***Monument Types and Dates***

PLATFORM (Unknown date)

---

***Location***

**Administrative Areas**

Civil Parish	Colgate, Horsham, West Sussex
County	West Sussex
District	Horsham, West Sussex

***Designations, Statuses and Scoring***

---

**Associated Legal Designations - None recorded**

**Other Statuses and Cross-References**

SHINE Candidate (Possible)	Active
----------------------------	--------

---

***Sources***

- (1) Unpublished document: Chris Butler Archaeological Services. 2011. A Lidar-enhanced Archaeological Survey of St Leonard's Forest, West Sussex. LE161
-



**ID:** MWS8953      **Name:** Minepits

---

ID	Name	Record Type
MWS8953	Minepits	Monument
Minepits		

---

***Monument Types and Dates***

EXTRACTIVE PIT (Unknown date)

---

***Location***

**Administrative Areas**

Civil Parish	Colgate, Horsham, West Sussex
County	West Sussex
District	Horsham, West Sussex

***Designations, Statuses and Scoring***

---

**Associated Legal Designations - None recorded**

**Other Statuses and Cross-References**

SHINE Candidate (Possible)	Active
----------------------------	--------

---

***Sources***

- (1) Unpublished document: Chris Butler Archaeological Services. 2011. A Lidar-enhanced Archaeological Survey of St Leonard's Forest, West Sussex. LE163
-

**ID:** MWS8954      **Name:** Bank

---

ID	Name	Record Type
MWS8954	Bank	Monument
Bank		

---

***Monument Types and Dates***

BOUNDARY BANK (Unknown date)

---

***Location***

**Administrative Areas**

Civil Parish	Colgate, Horsham, West Sussex
County	West Sussex
District	Horsham, West Sussex

***Designations, Statuses and Scoring***

---

**Associated Legal Designations - None recorded**

**Other Statuses and Cross-References**

SHINE Candidate (Possible)	Active
----------------------------	--------

---

***Sources***

- (1) Unpublished document: Chris Butler Archaeological Services. 2011. A Lidar-enhanced Archaeological Survey of St Leonard's Forest, West Sussex. LE164
-

**ID:** MWS8955      **Name:** Track

---

ID	Name	Record Type
MWS8955	Track	Monument
Track		

---

***Monument Types and Dates***

TRACKWAY (Unknown date)

---

***Location***

**Administrative Areas**

Civil Parish	Colgate, Horsham, West Sussex
County	West Sussex
District	Horsham, West Sussex

***Designations, Statuses and Scoring***

---

**Associated Legal Designations - None recorded**

**Other Statuses and Cross-References**

SHINE Candidate (Possible)	Active
----------------------------	--------

---

***Sources***

- (1) Unpublished document: Chris Butler Archaeological Services. 2011. A Lidar-enhanced Archaeological Survey of St Leonard's Forest, West Sussex. LE165
-

**ID:** MWS8956      **Name:** Clay pipe

---

<b>ID</b>	<b>Name</b>	<b>Record Type</b>
MWS8956	Clay pipe	Find Spot
Clay pipe		

---

***Monument Types and Dates***

FINDSPOT (Post Medieval - 1700 AD to 1799 AD)

---

***Location***

**Administrative Areas**

Civil Parish	Colgate, Horsham, West Sussex
County	West Sussex
District	Horsham, West Sussex

***Designations, Statuses and Scoring***

---

**Associated Legal Designations - None recorded**

**Other Statuses and Cross-References**

SHINE Candidate (Unlikely)	Active
----------------------------	--------

---

***Sources***

- (1) Unpublished document: Chris Butler Archaeological Services. 2011. A Lidar-enhanced Archaeological Survey of St Leonard's Forest, West Sussex. LE166
-

**ID:** MWS8957      **Name:** Bank

---

ID	Name	Record Type
MWS8957	Bank	Monument
Bank		

---

***Monument Types and Dates***

BOUNDARY BANK (Unknown date)

---

***Location***

**Administrative Areas**

Civil Parish	Colgate, Horsham, West Sussex
County	West Sussex
District	Horsham, West Sussex

***Designations, Statuses and Scoring***

---

**Associated Legal Designations - None recorded**

**Other Statuses and Cross-References**

SHINE Candidate (Possible)	Active
----------------------------	--------

---

***Sources***

- (1) Unpublished document: Chris Butler Archaeological Services. 2011. A Lidar-enhanced Archaeological Survey of St Leonard's Forest, West Sussex. LE167
-

**ID:** MWS8958      **Name:** Bank

---

ID	Name	Record Type
MWS8958	Bank	Monument
Bank		

---

***Monument Types and Dates***

BOUNDARY BANK (Unknown date)

---

***Location***

**Administrative Areas**

Civil Parish	Colgate, Horsham, West Sussex
County	West Sussex
District	Horsham, West Sussex

***Designations, Statuses and Scoring***

---

**Associated Legal Designations - None recorded**

**Other Statuses and Cross-References**

SHINE Candidate (Possible)	Active
----------------------------	--------

---

***Sources***

- (1) Unpublished document: Chris Butler Archaeological Services. 2011. A Lidar-enhanced Archaeological Survey of St Leonard's Forest, West Sussex. LE200
-

**ID:** MWS8959      **Name:** Bank

---

ID	Name	Record Type
MWS8959	Bank	Monument
Bank		

---

***Monument Types and Dates***

BOUNDARY BANK (Unknown date)

---

***Location***

**Administrative Areas**

Civil Parish	Colgate, Horsham, West Sussex
County	West Sussex
District	Horsham, West Sussex

***Designations, Statuses and Scoring***

---

**Associated Legal Designations - None recorded**

**Other Statuses and Cross-References**

SHINE Candidate (Possible)	Active
----------------------------	--------

---

***Sources***

- (1) Unpublished document: Chris Butler Archaeological Services. 2011. A Lidar-enhanced Archaeological Survey of St Leonard's Forest, West Sussex. LE201
-

**ID:** MWS8960      **Name:** Hollow way

---

ID	Name	Record Type
MWS8960	Hollow way	Monument
Hollow way		

---

***Monument Types and Dates***

HOLLOW WAY (Unknown date)

---

***Location***

**Administrative Areas**

Civil Parish	Colgate, Horsham, West Sussex
County	West Sussex
District	Horsham, West Sussex

***Designations, Statuses and Scoring***

---

**Associated Legal Designations - None recorded**

**Other Statuses and Cross-References**

SHINE Candidate (Possible)	Active
----------------------------	--------

---

***Sources***

- (1) Unpublished document: Chris Butler Archaeological Services. 2011. A Lidar-enhanced Archaeological Survey of St Leonard's Forest, West Sussex. LE202
-



**ID:** MWS8961      **Name:** Bank

---

ID	Name	Record Type
MWS8961	Bank	Monument
Bank		

---

***Monument Types and Dates***

BOUNDARY BANK (Unknown date)

---

***Location***

**Administrative Areas**

Civil Parish	Colgate, Horsham, West Sussex
County	West Sussex
District	Horsham, West Sussex

***Designations, Statuses and Scoring***

---

**Associated Legal Designations - None recorded**

**Other Statuses and Cross-References**

SHINE Candidate (Possible)	Active
----------------------------	--------

---

***Sources***

- (1) Unpublished document: Chris Butler Archaeological Services. 2011. A Lidar-enhanced Archaeological Survey of St Leonard's Forest, West Sussex. LE203
-

**ID:** MWS8962      **Name:** Hollow way

---

<b>ID</b>	<b>Name</b>	<b>Record Type</b>
MWS8962	Hollow way	Monument
Hollow way		

---

***Monument Types and Dates***

HOLLOW WAY (Unknown date)

---

***Location***

**Administrative Areas**

Civil Parish	Colgate, Horsham, West Sussex
County	West Sussex
District	Horsham, West Sussex

***Designations, Statuses and Scoring***

---

**Associated Legal Designations - None recorded**

**Other Statuses and Cross-References**

SHINE Candidate (Possible)	Active
----------------------------	--------

---

***Sources***

(1) Unpublished document: Chris Butler Archaeological Services. 2011. A Lidar-enhanced Archaeological Survey of St Leonard's Forest, West Sussex. LE204, LE211

---

**ID:** MWS8963      **Name:** Minepits

---

ID	Name	Record Type
MWS8963	Minepits	Monument
Minepits		

---

***Monument Types and Dates***

EXTRACTIVE PIT (Unknown date)

---

***Location***

**Administrative Areas**

Civil Parish	Colgate, Horsham, West Sussex
County	West Sussex
District	Horsham, West Sussex

***Designations, Statuses and Scoring***

---

**Associated Legal Designations - None recorded**

**Other Statuses and Cross-References**

SHINE Candidate (Possible)	Active
----------------------------	--------

---

***Sources***

- (1) Unpublished document: Chris Butler Archaeological Services. 2011. A Lidar-enhanced Archaeological Survey of St Leonard's Forest, West Sussex. LE205
-

**ID:** MWS8964      **Name:** Mound

---

ID	Name	Record Type
MWS8964	Mound	Monument
Mound		

---

***Monument Types and Dates***

MOUND (Unknown date)

---

***Location***

**Administrative Areas**

Civil Parish	Colgate, Horsham, West Sussex
County	West Sussex
District	Horsham, West Sussex

***Designations, Statuses and Scoring***

---

**Associated Legal Designations - None recorded**

**Other Statuses and Cross-References**

SHINE Candidate (Possible)	Active
----------------------------	--------

---

***Sources***

- (1) Unpublished document: Chris Butler Archaeological Services. 2011. A Lidar-enhanced Archaeological Survey of St Leonard's Forest, West Sussex. LE206
-

**ID:** MWS8965      **Name:** Minepits

---

ID	Name	Record Type
MWS8965	Minepits	Monument
Minepits		

---

***Monument Types and Dates***

EXTRACTIVE PIT (Unknown date)

---

***Location***

**Administrative Areas**

Civil Parish	Colgate, Horsham, West Sussex
County	West Sussex
District	Horsham, West Sussex

***Designations, Statuses and Scoring***

---

**Associated Legal Designations - None recorded**

**Other Statuses and Cross-References**

SHINE Candidate (Possible)	Active
----------------------------	--------

---

***Sources***

- (1) Unpublished document: Chris Butler Archaeological Services. 2011. A Lidar-enhanced Archaeological Survey of St Leonard's Forest, West Sussex. LE207
-

**ID:** MWS8966      **Name:** Bank

---

ID	Name	Record Type
MWS8966	Bank	Monument
Bank		

---

***Monument Types and Dates***

BOUNDARY BANK (Unknown date)

---

***Location***

**Administrative Areas**

Civil Parish	Colgate, Horsham, West Sussex
County	West Sussex
District	Horsham, West Sussex

***Designations, Statuses and Scoring***

---

**Associated Legal Designations - None recorded**

**Other Statuses and Cross-References**

SHINE Candidate (Possible)	Active
----------------------------	--------

---

***Sources***

- (1) Unpublished document: Chris Butler Archaeological Services. 2011. A Lidar-enhanced Archaeological Survey of St Leonard's Forest, West Sussex. LE208. 209
-

**ID:** MWS8967      **Name:** Bank

---

ID	Name	Record Type
MWS8967	Bank	Monument
Bank		

---

***Monument Types and Dates***

BOUNDARY BANK (Unknown date)

---

***Location***

**Administrative Areas**

Civil Parish	Colgate, Horsham, West Sussex
County	West Sussex
District	Horsham, West Sussex

***Designations, Statuses and Scoring***

---

**Associated Legal Designations - None recorded**

**Other Statuses and Cross-References**

SHINE Candidate (Possible)	Active
----------------------------	--------

---

***Sources***

- (1) Unpublished document: Chris Butler Archaeological Services. 2011. A Lidar-enhanced Archaeological Survey of St Leonard's Forest, West Sussex. LE210
-

**ID:** MWS8968      **Name:** Bank

---

ID	Name	Record Type
MWS8968	Bank	Monument
Bank		

---

***Monument Types and Dates***

BOUNDARY BANK (Unknown date)

---

***Location***

**Administrative Areas**

Civil Parish	Colgate, Horsham, West Sussex
County	West Sussex
District	Horsham, West Sussex

***Designations, Statuses and Scoring***

---

**Associated Legal Designations - None recorded**

**Other Statuses and Cross-References**

SHINE Candidate (Possible)	Active
----------------------------	--------

---

***Sources***

- (1) Unpublished document: Chris Butler Archaeological Services. 2011. A Lidar-enhanced Archaeological Survey of St Leonard's Forest, West Sussex. LE212
-



**ID:** MWS8969      **Name:** House site

---

ID	Name	Record Type
MWS8969	House site	Monument
House site with pond bay and boundary bank		

---

***Monument Types and Dates***

EXTRACTIVE PIT (Unknown date)

BOUNDARY BANK (Post Medieval - 1540 AD to 1900 AD)

HOUSE (Post Medieval - 1540 AD to 1900 AD)

POND BAY (Post Medieval - 1540 AD to 1900 AD)

---

***Location***

**Administrative Areas**

Civil Parish      Colgate, Horsham, West Sussex

County      West Sussex

District      Horsham, West Sussex

---

***Designations, Statuses and Scoring***

---

**Associated Legal Designations - None recorded**

**Other Statuses and Cross-References**

SHINE Candidate (Possible)      Active

---

**Sources**

- (1)      Unpublished document: Chris Butler Archaeological Services. 2011. A Lidar-enhanced Archaeological Survey of St Leonard's Forest, West Sussex. LE213
-

**ID:** MWS8970      **Name:** Bank

---

ID	Name	Record Type
MWS8970	Bank	Monument
Bank		

---

***Monument Types and Dates***

BOUNDARY BANK (Unknown date)

---

***Location***

**Administrative Areas**

Civil Parish	Colgate, Horsham, West Sussex
County	West Sussex
District	Horsham, West Sussex

***Designations, Statuses and Scoring***

---

**Associated Legal Designations - None recorded**

**Other Statuses and Cross-References**

SHINE Candidate (Possible)	Active
----------------------------	--------

---

***Sources***

- (1) Unpublished document: Chris Butler Archaeological Services. 2011. A Lidar-enhanced Archaeological Survey of St Leonard's Forest, West Sussex. LE214
-

**ID:** MWS8987      **Name:** Bank

---

ID	Name	Record Type
MWS8987	Bank	Monument
Bank		

---

***Monument Types and Dates***

BANK (EARTHWORK) (Unknown date)

---

***Location***

**Administrative Areas**

Civil Parish	Colgate, Horsham, West Sussex
County	West Sussex
District	Horsham, West Sussex

***Designations, Statuses and Scoring***

---

**Associated Legal Designations - None recorded**

**Other Statuses and Cross-References**

SHINE Candidate (Possible)	Active
----------------------------	--------

---

***Sources***

- (1) Unpublished document: Chris Butler Archaeological Services. 2011. A Lidar-enhanced Archaeological Survey of St Leonard's Forest, West Sussex. FID1401
-

**ID:** MWS8988      **Name:** Bank

---

ID	Name	Record Type
MWS8988	Bank	Monument
Bank		

---

***Monument Types and Dates***

BANK (EARTHWORK) (Unknown date)

---

***Location***

**Administrative Areas**

Civil Parish	Colgate, Horsham, West Sussex
County	West Sussex
District	Horsham, West Sussex

***Designations, Statuses and Scoring***

---

**Associated Legal Designations - None recorded**

**Other Statuses and Cross-References**

SHINE Candidate (Possible)	Active
----------------------------	--------

---

***Sources***

- (1) Unpublished document: Chris Butler Archaeological Services. 2011. A Lidar-enhanced Archaeological Survey of St Leonard's Forest, West Sussex. FID1417
-

**ID:** MWS8989      **Name:** Boundary bank

---

ID	Name	Record Type
MWS8989	Boundary bank	Monument
Boundary bank		

---

***Monument Types and Dates***

BOUNDARY BANK (Unknown date)

---

***Location***

**Administrative Areas**

Civil Parish	Colgate, Horsham, West Sussex
County	West Sussex
District	Horsham, West Sussex

***Designations, Statuses and Scoring***

---

**Associated Legal Designations - None recorded**

**Other Statuses and Cross-References**

SHINE Candidate (Possible)	Active
----------------------------	--------

---

***Sources***

(1) Unpublished document: Chris Butler Archaeological Services. 2011. A Lidar-enhanced Archaeological Survey of St Leonard's Forest, West Sussex. FID1499

---

**ID:** MWS8990      **Name:** Charcoal platforms

---

ID	Name	Record Type
MWS8990	Charcoal platforms	Monument
Area of charcoal platforms		

---

***Monument Types and Dates***

CHARCOAL BURNING PLATFORM (Unknown date)

---

***Location***

**Administrative Areas**

Civil Parish	Colgate, Horsham, West Sussex
County	West Sussex
District	Horsham, West Sussex

***Designations, Statuses and Scoring***

---

**Associated Legal Designations - None recorded**

**Other Statuses and Cross-References**

SHINE Candidate (Possible)	Active
----------------------------	--------

---

***Sources***

(1) Unpublished document: Chris Butler Archaeological Services. 2011. A Lidar-enhanced Archaeological Survey of St Leonard's Forest, West Sussex. FID657 to 661

---

**ID:** MWS8991      **Name:** Ditch

---

ID	Name	Record Type
MWS8991	Ditch	Monument
Ditch		

---

***Monument Types and Dates***

DITCH (Unknown date)

---

***Location***

**Administrative Areas**

Civil Parish	Colgate, Horsham, West Sussex
County	West Sussex
District	Horsham, West Sussex

***Designations, Statuses and Scoring***

---

**Associated Legal Designations - None recorded**

**Other Statuses and Cross-References**

SHINE Candidate (Possible)	Active
----------------------------	--------

---

***Sources***

- (1) Unpublished document: Chris Butler Archaeological Services. 2011. A Lidar-enhanced Archaeological Survey of St Leonard's Forest, West Sussex. FID1448
-

**ID:** MWS8992      **Name:** Hollow way

---

ID	Name	Record Type
MWS8992	Hollow way	Monument
Hollow way		

---

***Monument Types and Dates***

HOLLOW WAY (Unknown date)

---

***Location***

**Administrative Areas**

Civil Parish	Colgate, Horsham, West Sussex
County	West Sussex
District	Horsham, West Sussex

***Designations, Statuses and Scoring***

---

**Associated Legal Designations - None recorded**

**Other Statuses and Cross-References**

SHINE Candidate (Possible)	Active
----------------------------	--------

---

***Sources***

- (1) Unpublished document: Chris Butler Archaeological Services. 2011. A Lidar-enhanced Archaeological Survey of St Leonard's Forest, West Sussex. FID1352
-



**ID:** MWS8993      **Name:** Hollow way

---

ID	Name	Record Type
MWS8993	Hollow way	Monument
Hollow way		

---

***Monument Types and Dates***

HOLLOW WAY (Unknown date)

---

***Location***

**Administrative Areas**

Civil Parish	Colgate, Horsham, West Sussex
County	West Sussex
District	Horsham, West Sussex

***Designations, Statuses and Scoring***

---

**Associated Legal Designations - None recorded**

**Other Statuses and Cross-References**

SHINE Candidate (Possible)	Active
----------------------------	--------

---

***Sources***

- (1) Unpublished document: Chris Butler Archaeological Services. 2011. A Lidar-enhanced Archaeological Survey of St Leonard's Forest, West Sussex. FID1405
-

**ID:** MWS8994      **Name:** Mine pits

---

ID	Name	Record Type
MWS8994	Mine pits	Monument
Mine pits		

---

***Monument Types and Dates***

EXTRACTIVE PIT (Medieval to Post Medieval - 1066 AD to 1900 AD)

---

***Location***

**Administrative Areas**

Civil Parish	Colgate, Horsham, West Sussex
County	West Sussex
District	Horsham, West Sussex

***Designations, Statutes and Scoring***

---

**Associated Legal Designations - None recorded**

**Other Statutes and Cross-References**

SHINE Candidate (Possible)	Active
----------------------------	--------

---

***Sources***

- (1) Unpublished document: Chris Butler Archaeological Services. 2011. A Lidar-enhanced Archaeological Survey of St Leonard's Forest, West Sussex. FID663-665
-

**ID:** MWS8995      **Name:** Mine pits

---

ID	Name	Record Type
MWS8995	Mine pits	Monument
Mine pits		

---

***Monument Types and Dates***

EXTRACTIVE PIT (Medieval to Post Medieval - 1066 AD to 1900 AD)

---

***Location***

**Administrative Areas**

Civil Parish	Colgate, Horsham, West Sussex
County	West Sussex
District	Horsham, West Sussex

***Designations, Statutes and Scoring***

---

**Associated Legal Designations - None recorded**

**Other Statutes and Cross-References**

SHINE Candidate (Possible)	Active
----------------------------	--------

---

***Sources***

- (1) Unpublished document: Chris Butler Archaeological Services. 2011. A Lidar-enhanced Archaeological Survey of St Leonard's Forest, West Sussex. FID668
-

**ID:** MWS8996      **Name:** Mine pits

---

ID	Name	Record Type
MWS8996	Mine pits	Monument
Mine pits		

---

***Monument Types and Dates***

EXTRACTIVE PIT (Medieval to Post Medieval - 1066 AD to 1900 AD)

---

***Location***

**Administrative Areas**

Civil Parish	Colgate, Horsham, West Sussex
County	West Sussex
District	Horsham, West Sussex

***Designations, Statutes and Scoring***

---

**Associated Legal Designations - None recorded**

**Other Statutes and Cross-References**

SHINE Candidate (Possible)	Active
----------------------------	--------

---

***Sources***

- (1) Unpublished document: Chris Butler Archaeological Services. 2011. A Lidar-enhanced Archaeological Survey of St Leonard's Forest, West Sussex. FID637
-

**ID:** MWS8997      **Name:** Earthwork

---

<b>ID</b>	<b>Name</b>	<b>Record Type</b>
MWS8997	Earthwork	Monument
Earthwork		

---

***Monument Types and Dates***

EARTHWORK (Unknown date)

---

***Location***

**Administrative Areas**

Civil Parish	Colgate, Horsham, West Sussex
County	West Sussex
District	Horsham, West Sussex

***Designations, Statuses and Scoring***

---

**Associated Legal Designations - None recorded**

**Other Statuses and Cross-References**

SHINE Candidate (Possible)	Active
----------------------------	--------

---

***Sources***

(1) Unpublished document: Chris Butler Archaeological Services. 2011. A Lidar-enhanced Archaeological Survey of St Leonard's Forest, West Sussex. FID690

---

**ID:** MWS8998      **Name:** Earthwork

---

ID	Name	Record Type
MWS8998	Earthwork	Monument
Earthwork		

---

***Monument Types and Dates***

EARTHWORK (Unknown date)

---

***Location***

**Administrative Areas**

Civil Parish	Colgate, Horsham, West Sussex
County	West Sussex
District	Horsham, West Sussex

***Designations, Statuses and Scoring***

---

**Associated Legal Designations - None recorded**

**Other Statuses and Cross-References**

SHINE Candidate (Possible)	Active
----------------------------	--------

---

***Sources***

- (1) Unpublished document: Chris Butler Archaeological Services. 2011. A Lidar-enhanced Archaeological Survey of St Leonard's Forest, West Sussex. FID691
-

**ID:** MWS8999      **Name:** Mine pits

---

ID	Name	Record Type
MWS8999	Mine pits	Monument
Mine pits		

---

***Monument Types and Dates***

EXTRACTIVE PIT (Medieval to Post Medieval - 1066 AD to 1900 AD)

---

***Location***

**Administrative Areas**

Civil Parish	Colgate, Horsham, West Sussex
County	West Sussex
District	Horsham, West Sussex

***Designations, Statuses and Scoring***

---

**Associated Legal Designations - None recorded**

**Other Statuses and Cross-References**

SHINE Candidate (Possible)	Active
----------------------------	--------

---

***Sources***

- (1) Unpublished document: Chris Butler Archaeological Services. 2011. A Lidar-enhanced Archaeological Survey of St Leonard's Forest, West Sussex. FID655
-

**ID:** MWS9000      **Name:** Mine pits

---

ID	Name	Record Type
MWS9000	Mine pits	Monument
Mine pits		

---

***Monument Types and Dates***

EXTRACTIVE PIT (Medieval to Post Medieval - 1066 AD to 1900 AD)

---

***Location***

**Administrative Areas**

Civil Parish	Colgate, Horsham, West Sussex
County	West Sussex
District	Horsham, West Sussex

***Designations, Statutes and Scoring***

---

**Associated Legal Designations - None recorded**

**Other Statutes and Cross-References**

SHINE Candidate (Possible)	Active
----------------------------	--------

---

***Sources***

- (1) Unpublished document: Chris Butler Archaeological Services. 2011. A Lidar-enhanced Archaeological Survey of St Leonard's Forest, West Sussex. FID654
-



**ID:** MWS9001      **Name:** Pillow mound

---

<b>ID</b>	<b>Name</b>	<b>Record Type</b>
MWS9001	Pillow mound	Monument
Pillow mound		

---

***Monument Types and Dates***

PILLOW MOUND (Medieval to Post Medieval - 1066 AD to 1900 AD)

---

***Location***

**Administrative Areas**

Civil Parish	Colgate, Horsham, West Sussex
County	West Sussex
District	Horsham, West Sussex

***Designations, Statuses and Scoring***

---

**Associated Legal Designations - None recorded**

**Other Statuses and Cross-References**

SHINE Candidate (Possible)	Active
----------------------------	--------

---

***Sources***

(1) Unpublished document: Chris Butler Archaeological Services. 2011. A Lidar-enhanced Archaeological Survey of St Leonard's Forest, West Sussex. FID641

---

**ID:** MWS9002      **Name:** Platform

---

ID	Name	Record Type
MWS9002	Platform	Monument
Platform		

---

***Monument Types and Dates***

PLATFORM (Unknown date)

---

***Location***

**Administrative Areas**

Civil Parish	Colgate, Horsham, West Sussex
County	West Sussex
District	Horsham, West Sussex

***Designations, Statuses and Scoring***

---

**Associated Legal Designations - None recorded**

**Other Statuses and Cross-References**

SHINE Candidate (Possible)	Active
----------------------------	--------

---

***Sources***

- (1) Unpublished document: Chris Butler Archaeological Services. 2011. A Lidar-enhanced Archaeological Survey of St Leonard's Forest, West Sussex. FID693
-

**ID:** MWS9003      **Name:** Platform

---

ID	Name	Record Type
MWS9003	Platform	Monument
Platform		

---

***Monument Types and Dates***

PLATFORM (Unknown date)

---

***Location***

**Administrative Areas**

Civil Parish	Colgate, Horsham, West Sussex
County	West Sussex
District	Horsham, West Sussex

***Designations, Statuses and Scoring***

---

**Associated Legal Designations - None recorded**

**Other Statuses and Cross-References**

SHINE Candidate (Possible)	Active
----------------------------	--------

---

***Sources***

- (1) Unpublished document: Chris Butler Archaeological Services. 2011. A Lidar-enhanced Archaeological Survey of St Leonard's Forest, West Sussex. FID696
-

**ID:** MWS9004      **Name:** Brickworks?

---

ID	Name	Record Type
MWS9004	Brickworks?	Monument
Platform, possible site of brickworks		

---

***Monument Types and Dates***

PLATFORM (Unknown date)

BRICKWORKS? (Post Medieval - 1540 AD to 1900 AD)

---

***Location***

**Administrative Areas**

Civil Parish	Colgate, Horsham, West Sussex
County	West Sussex
District	Horsham, West Sussex

***Designations, Statuses and Scoring***

---

**Associated Legal Designations - None recorded**

**Other Statuses and Cross-References**

SHINE Candidate (Possible)	Active
----------------------------	--------

---

***Sources***

- (1) Unpublished document: Chris Butler Archaeological Services. 2011. A Lidar-enhanced Archaeological Survey of St Leonard's Forest, West Sussex. FID1459
-

**ID:** MWS9005      **Name:** Trackway

---

<b>ID</b>	<b>Name</b>	<b>Record Type</b>
MWS9005	Trackway	Monument
Trackway		

---

***Monument Types and Dates***

TRACKWAY (Unknown date)

---

***Location***

**Administrative Areas**

Civil Parish	Colgate, Horsham, West Sussex
County	West Sussex
District	Horsham, West Sussex

***Designations, Statuses and Scoring***

---

**Associated Legal Designations - None recorded**

**Other Statuses and Cross-References**

SHINE Candidate (Possible)	Active
----------------------------	--------

---

***Sources***

(1) Unpublished document: Chris Butler Archaeological Services. 2011. A Lidar-enhanced Archaeological Survey of St Leonard's Forest, West Sussex. FID1428

---

**ID:** MWS9006      **Name:** Trackway

---

<b>ID</b>	<b>Name</b>	<b>Record Type</b>
MWS9006	Trackway	Monument
Trackway		

---

***Monument Types and Dates***

TRACKWAY (Unknown date)

---

***Location***

**Administrative Areas**

Civil Parish	Colgate, Horsham, West Sussex
County	West Sussex
District	Horsham, West Sussex

***Designations, Statuses and Scoring***

---

**Associated Legal Designations - None recorded**

**Other Statuses and Cross-References**

SHINE Candidate (Possible)	Active
----------------------------	--------

---

***Sources***

(1) Unpublished document: Chris Butler Archaeological Services. 2011. A Lidar-enhanced Archaeological Survey of St Leonard's Forest, West Sussex. FID1436

---

**ID:** MWS9007      **Name:** Trackway

---

ID	Name	Record Type
MWS9007	Trackway	Monument
Trackway		

---

***Monument Types and Dates***

TRACKWAY (Unknown date)

---

***Location***

**Administrative Areas**

Civil Parish	Colgate, Horsham, West Sussex
County	West Sussex
District	Horsham, West Sussex

***Designations, Statuses and Scoring***

---

**Associated Legal Designations - None recorded**

**Other Statuses and Cross-References**

SHINE Candidate (Possible)	Active
----------------------------	--------

---

***Sources***

- (1) Unpublished document: Chris Butler Archaeological Services. 2011. A Lidar-enhanced Archaeological Survey of St Leonard's Forest, West Sussex. FID1429
-

**ID:** MWS9008      **Name:** Trackway

---

<b>ID</b>	<b>Name</b>	<b>Record Type</b>
MWS9008	Trackway	Monument
Trackway		

---

***Monument Types and Dates***

TRACKWAY (Unknown date)

---

***Location***

**Administrative Areas**

Civil Parish	Colgate, Horsham, West Sussex
County	West Sussex
District	Horsham, West Sussex

***Designations, Statuses and Scoring***

---

**Associated Legal Designations - None recorded**

**Other Statuses and Cross-References**

SHINE Candidate (Possible)	Active
----------------------------	--------

---

***Sources***

- (1) Unpublished document: Chris Butler Archaeological Services. 2011. A Lidar-enhanced Archaeological Survey of St Leonard's Forest, West Sussex. FID1444
-



**ID:** MWS9009      **Name:** Bank

---

ID	Name	Record Type
MWS9009	Bank	Monument
Boundary bank		

---

***Monument Types and Dates***

BOUNDARY BANK (Unknown date)

---

***Location***

**Administrative Areas**

Civil Parish	Colgate, Horsham, West Sussex
County	West Sussex
District	Horsham, West Sussex

***Designations, Statuses and Scoring***

---

**Associated Legal Designations - None recorded**

**Other Statuses and Cross-References**

SHINE Candidate (Possible)	Active
----------------------------	--------

---

***Sources***

- (1) Unpublished document: Chris Butler Archaeological Services. 2011. A Lidar-enhanced Archaeological Survey of St Leonard's Forest, West Sussex. FID1435
-

**ID:** MWS9010      **Name:** Bank

---

ID	Name	Record Type
MWS9010	Bank	Monument
Wide bank		

---

***Monument Types and Dates***

BANK (EARTHWORK) (Unknown date)

---

***Location***

**Administrative Areas**

Civil Parish	Colgate, Horsham, West Sussex
County	West Sussex
District	Horsham, West Sussex

***Designations, Statuses and Scoring***

---

**Associated Legal Designations - None recorded**

**Other Statuses and Cross-References**

SHINE Candidate (Possible)	Active
----------------------------	--------

---

***Sources***

- (1) Unpublished document: Chris Butler Archaeological Services. 2011. A Lidar-enhanced Archaeological Survey of St Leonard's Forest, West Sussex. FID1431
-

**ID:** MWS9011      **Name:** Trackway

---

ID	Name	Record Type
MWS9011	Trackway	Monument
Trackway		

---

***Monument Types and Dates***

TRACKWAY (Unknown date)

---

***Location***

**Administrative Areas**

Civil Parish	Colgate, Horsham, West Sussex
County	West Sussex
District	Horsham, West Sussex

***Designations, Statuses and Scoring***

---

**Associated Legal Designations - None recorded**

**Other Statuses and Cross-References**

SHINE Candidate (Possible)	Active
----------------------------	--------

---

***Sources***

- (1) Unpublished document: Chris Butler Archaeological Services. 2011. A Lidar-enhanced Archaeological Survey of St Leonard's Forest, West Sussex. FID1440
-

**ID:** MWS9042      **Name:** St. Leonard's Forest, Colgate

ID	Name	Record Type
MWS9042	St. Leonard's Forest, Colgate	Landscape

St. Leonard's Forest is owned and managed by Forest Enterprise on behalf of the Forestry Commission. The area of land was once part of a larger area of ancient forest and heathland known as St Leonard's Forest and it lies within the High Weald Area of Outstanding Natural beauty, forms the most westerly extension of the Weald Forest Ridge and is drained by tributaries of the Adur, Ouse and Mole.

---

### ***Monument Types and Dates***

FOREST ((between) Medieval to Modern - 1500 AD? to 1999 AD?)

Evidence      BOTANICAL FEATURE

---

### ***Location***

#### **Administrative Areas**

Civil Parish      Colgate, Horsham, West Sussex

---

### ***Designations, Statuses and Scoring***

**Associated Legal Designations - None recorded**

#### **Other Statuses and Cross-References**

SHINE Candidate (Possible)	Active
Sites & Monuments Record - 8607	Active

---

### ***Sources***

- (1)      Unpublished document: Chris Butler Archaeological Services. 2011. A Lidar-enhanced Archaeological Survey of St Leonard's Forest, West Sussex.

**ID:** MWS9062      **Name:** The Church of St. John, Mannings Heath

---

ID	Name	Record Type
MWS9062	The Church of St. John, Mannings Heath	Building
	The Church of St. John, Mannings Heath	

---

***Monument Types and Dates***

CHURCH (Unknown date)

Covering Building    TILE?  
Material

Evidence                EXTANT BUILDING  
Main Building        STONE?  
Material

PLAQUE (Constructed, (post) Post Medieval - 1857 AD? to 1858 AD?)

WAR MEMORIAL (Constructed, (post) Post Medieval - 1857 AD? to 1858 AD?)

Evidence                ARCHITECTURAL COMPONENT  
Main Building        STONE  
Material

---

***Location***

**Administrative Areas**

Civil Parish                Nuthurst, Horsham, West Sussex  
District                    Horsham, West Sussex

***Designations, Statutes and Scoring***

---

**Associated Legal Designations - None recorded**

**Other Statutes and Cross-References**

SHINE Candidate (Possible)	Active
Sites & Monuments Record - 8627	Active
Imperial War Museum Number - 56485	Active

---

***Sources***

(1)      Web Site: Imperial War Museum. United Kingdom National Inventory of War Memorials.  
          <http://www.ukniwm.org.uk/>.

---

**ID:** MWS9066      **Name:** Colgate Village Hall, Colgate

---

ID	Name	Record Type
MWS9066	Colgate Village Hall, Colgate	Building
Colgate Village Hall, Colgate		

---

***Monument Types and Dates***

Book of Remembrance (Constructed, (at some time) Modern - 1953 AD)

VILLAGE HALL (Built, (at some time) Modern - 1953 AD)

Covering Building TILE?

Material

Evidence EXTANT BUILDING

Main Building WOOD?

Material

WAR MEMORIAL (Constructed, (at some time) Modern - 1953 AD)

Evidence ARCHITECTURAL COMPONENT

---

***Location***

**Administrative Areas**

Civil Parish Colgate, Horsham, West Sussex

District Horsham, West Sussex

***Designations, Statutes and Scoring***

---

**Associated Legal Designations - None recorded**

**Other Statutes and Cross-References**

SHINE Candidate (Unlikely) Active

Sites & Monuments Record - 8631 Active

Imperial War Museum Number - 56479 Active

---

***Sources***

(1) Web Site: Imperial War Museum. United Kingdom National Inventory of War Memorials.  
<http://www.ukniwm.org.uk/>.

---

**ID:** MWS9340      **Name:** Site of Barnnap Historic Farmstead, Colgate

---

ID	Name	Record Type
MWS9340	Site of Barnnap Historic Farmstead, Colgate	Monument
Site of Barnsnap, Colgate, has been identified as a Historic Farmstead dating to the 19th century - The Farmstead has been totoally demolished/lost.		

---

#### ***Monument Types and Dates***

(Former Type) FARMSTEAD (Built, (between) Post Medieval - 1800 AD to 1899 AD)

Evidence	Cartographic Evidence
Evidence	DEMOLISHED BUILDING
Evidence	DOCUMENTARY EVIDENCE
Evidence	Survey

---

#### ***Location***

##### **Administrative Areas**

Civil Parish	Colgate, Horsham, West Sussex
District	Horsham, West Sussex

---

#### ***Designations, Statutes and Scoring***

**Associated Legal Designations - None recorded**

---

#### **Other Statutes and Cross-References**

SHINE Candidate (Possible)	Active
Historic Farmstead Number - 100810	Active

---

#### ***Sources***

- (1) Unpublished document: Forum Heritage Services. 2006. Historic Farmsteads & Landscape Character in West Sussex.
-

**ID:** MWS9394      **Name:** Benson's Farm Historic Farmstead, Rusper

---

<b>ID</b>	<b>Name</b>	<b>Record Type</b>
MWS9394	Benson's Farm Historic Farmstead, Rusper	Monument

Benson's Farm, Rusper, has been identified as a Historic Farmstead dating to the 19th century.

---

#### ***Monument Types and Dates***

FARMSTEAD (Built, (between) Post Medieval - 1800 AD to 1899 AD)

Evidence	Cartographic Evidence
Evidence	DOCUMENTARY EVIDENCE
Evidence	EXTANT BUILDING
Evidence	Survey

---

#### ***Location***

##### **Administrative Areas**

Civil Parish	Rusper, Horsham, West Sussex
District	Horsham, West Sussex

---

#### ***Designations, Statuses and Scoring***

**Associated Legal Designations - None recorded**

---

#### **Other Statuses and Cross-References**

SHINE Candidate (Probable)	Active
Historic Farmstead Number - 152472	Active

---

#### **Sources**

(1) Unpublished document: Forum Heritage Services. 2006. Historic Farmsteads & Landscape Character in West Sussex.

---



**ID:** MWS9423      **Name:** Blackhill Farm Historic Farmstead, Colgate

---

<b>ID</b>	<b>Name</b>	<b>Record Type</b>
MWS9423	Blackhill Farm Historic Farmstead, Colgate	Monument

---

Blackhill Farm, Colgate, has been identified as a Historic Farmstead dating to the 19th century.

---

#### ***Monument Types and Dates***

FARMSTEAD (Built, (between) Post Medieval - 1800 AD to 1899 AD)

Evidence	Cartographic Evidence
Evidence	DOCUMENTARY EVIDENCE
Evidence	EXTANT BUILDING
Evidence	Survey

---

#### ***Location***

##### **Administrative Areas**

Civil Parish	Colgate, Horsham, West Sussex
District	Horsham, West Sussex

---

#### ***Designations, Statuses and Scoring***

---

**Associated Legal Designations - None recorded**

---

#### **Other Statuses and Cross-References**

SHINE Candidate (Probable)	Active
Historic Farmstead Number - 100816	Active

---

#### **Sources**

- (1) Unpublished document: Forum Heritage Services. 2006. Historic Farmsteads & Landscape Character in West Sussex.
-

**ID:** MWS9424      **Name:** Blackhouse Farm Historic Farmstead, Colgate

---

<b>ID</b>	<b>Name</b>	<b>Record Type</b>
MWS9424	Blackhouse Farm Historic Farmstead, Colgate	Monument

Blackhouse Farm, Colgate, has been identified as a Historic Farmstead dating to the 19th century.

---

#### ***Monument Types and Dates***

FARMSTEAD (Built, (between) Post Medieval - 1800 AD to 1899 AD)

Evidence	Cartographic Evidence
Evidence	DOCUMENTARY EVIDENCE
Evidence	EXTANT BUILDING
Evidence	Survey

---

#### ***Location***

##### **Administrative Areas**

Civil Parish	Colgate, Horsham, West Sussex
District	Horsham, West Sussex

---

#### ***Designations, Statuses and Scoring***

**Associated Legal Designations - None recorded**

---

#### **Other Statuses and Cross-References**

SHINE Candidate (Probable)	Active
Historic Farmstead Number - 100817	Active

---

#### **Sources**

(1) Unpublished document: Forum Heritage Services. 2006. Historic Farmsteads & Landscape Character in West Sussex.

---

**ID:** MWS9581      **Name:** Budd's Farm Historic Farmstead, Colgate

ID	Name	Record Type
MWS9581	Budd's Farm Historic Farmstead, Colgate	Monument

Budd's Farm, Colgate has been identified as a Historic Farmstead dating to the 19th century.

#### ***Monument Types and Dates***

FARMSTEAD (Built, (between) Post Medieval - 1800 AD to 1899 AD)

Evidence	Cartographic Evidence
Evidence	DOCUMENTARY EVIDENCE
Evidence	EXTANT BUILDING
Evidence	Survey

#### ***Location***

##### **Administrative Areas**

Civil Parish	Colgate, Horsham, West Sussex
District	Horsham, West Sussex

#### ***Designations, Statuses and Scoring***

##### **Associated Legal Designations**

Archaeological Notification Area (Amber) - Horsham 005	Post-Medieval Iron Industry Area, Rusper and Colgate	Active	DWS8520
--	--	--------	---------

##### **Other Statuses and Cross-References**

SHINE Candidate (Probable)	Active
Historic Farmstead Number - 152471	Active

#### ***Sources***

(1) Unpublished document: Forum Heritage Services. 2006. Historic Farmsteads & Landscape Character in West Sussex.

**ID:** MWS9645      **Name:** Carylls Lea Farm Historic Farmstead, Rusper

ID	Name	Record Type
MWS9645	Carylls Lea Farm Historic Farmstead, Rusper	Monument

Carylls Lea Farm, Rusper, has been identified as a Historic Farmstead dating to the 17th century.

---

#### ***Monument Types and Dates***

FARMSTEAD (Built, (between) Post Medieval - 1600 AD to 1699 AD)

Evidence	Cartographic Evidence
Evidence	DOCUMENTARY EVIDENCE
Evidence	EXTANT BUILDING
Evidence	Survey

---

#### ***Location***

##### **Administrative Areas**

Civil Parish	Rusper, Horsham, West Sussex
District	Horsham, West Sussex

---

#### ***Designations, Statuses and Scoring***

##### **Associated Legal Designations**

Archaeological Notification Area (Amber) - Horsham 005	Post-Medieval Iron Industry Area, Rusper and Colgate	Active	DWS8520
--	--	--------	---------

##### **Other Statuses and Cross-References**

SHINE Candidate (Probable)	Active
Historic Farmstead Number - 152565	Active

---

#### ***Sources***

(1) Unpublished document: Forum Heritage Services. 2006. Historic Farmsteads & Landscape Character in West Sussex.

---

**ID:** MWS9934      **Name:** Cow Barn Historic Outfarm, Colgate

---

<b>ID</b>	<b>Name</b>	<b>Record Type</b>
MWS9934	Cow Barn Historic Outfarm, Colgate	Monument

Cow Barn, Colgate, has been identified as a Historic Outfarm dating to the 19th century.

---

#### ***Monument Types and Dates***

OUTFARM (Built, (between) Post Medieval - 1800 AD to 1899 AD)

Evidence	Cartographic Evidence
Evidence	DOCUMENTARY EVIDENCE
Evidence	EXTANT BUILDING
Evidence	Survey

---

#### ***Location***

##### **Administrative Areas**

Civil Parish	Colgate, Horsham, West Sussex
District	Horsham, West Sussex

---

#### ***Designations, Statuses and Scoring***

**Associated Legal Designations - None recorded**

---

#### **Other Statuses and Cross-References**

SHINE Candidate (Possible)	Active
Historic Farmstead Number - 152473	Active

---

#### **Sources**

(1) Unpublished document: Forum Heritage Services. 2006. Historic Farmsteads & Landscape Character in West Sussex.

---

**ID:** MWS9951      **Name:** Site of Creaseys House Historic Farmstead, Crawley

---

<b>ID</b>	<b>Name</b>	<b>Record Type</b>
MWS9951	Site of Creaseys House Historic Farmstead, Crawley	Monument

Site of Creaseys House, Crawley, has been identified as a Historic Farmstead dating to the 19th century - the Farmhouse has been totally demolished/lost.

---

#### ***Monument Types and Dates***

(Former Type) FARMSTEAD (Built, (between) Post Medieval - 1800 AD to 1899 AD)

Evidence	Cartographic Evidence
Evidence	DEMOLISHED BUILDING
Evidence	DOCUMENTARY EVIDENCE
Evidence	Survey

---

#### ***Location***

##### **Administrative Areas**

Civil Parish	Crawley, Crawley, West Sussex
District	Crawley, West Sussex

#### ***Designations, Statuses and Scoring***

---

**Associated Legal Designations - None recorded**

---

#### **Other Statuses and Cross-References**

SHINE Candidate (Possible)	Active
Historic Farmstead Number - 100841	Active

---

#### ***Sources***

(1) Unpublished document: Forum Heritage Services. 2006. Historic Farmsteads & Landscape Character in West Sussex.

---

**ID:** MWS10113      **Name:** Site of Durrants Barn Historic Outfarm, Colgate

---

ID	Name	Record Type
MWS10113	Site of Durrants Barn Historic Outfarm, Colgate	Monument

Site of Durrants Barn, Colgate, has been identified as a Historic Outfarm dating to the 19th century - the Outfarm has been totally demolished/lost.

---

#### ***Monument Types and Dates***

(Former Type) UTFARM (Built, (between) Post Medieval - 1800 AD to 1899 AD)

Evidence	Cartographic Evidence
Evidence	DEMOLISHED BUILDING
Evidence	DOCUMENTARY EVIDENCE
Evidence	Survey

---

#### ***Location***

##### **Administrative Areas**

Civil Parish	Colgate, Horsham, West Sussex
District	Horsham, West Sussex

#### ***Designations, Statuses and Scoring***

---

**Associated Legal Designations - None recorded**

#### **Other Statuses and Cross-References**

SHINE Candidate (Possible)	Active
Historic Farmstead Number - 152566	Active

---

#### ***Sources***

(1) Unpublished document: Forum Heritage Services. 2006. Historic Farmsteads & Landscape Character in West Sussex.

---

**ID:** MWS10320      **Name:** Historic Farmstead (Spring Farm?) to the North-East of Barnsnap, Colgate

---

ID	Name	Record Type
MWS10320	Historic Farmstead (Spring Farm?) to the North-East of Barnsnap, Colgate	Monument

---

Farmstead (Spring Farm?) to the North-East of Barnsnap, Colgate, has been identified as a Historic Farmstead dating to the 19th century.

---

#### ***Monument Types and Dates***

FARMSTEAD (Built, (between) Post Medieval - 1800 AD to 1899 AD)

Evidence	Cartographic Evidence
Evidence	DOCUMENTARY EVIDENCE
Evidence	EXTANT BUILDING
Evidence	Survey

---

#### ***Location***

##### **Administrative Areas**

Civil Parish	Colgate, Horsham, West Sussex
District	Horsham, West Sussex

---

#### ***Designations, Statutes and Scoring***

**Associated Legal Designations - None recorded**

---

#### **Other Statutes and Cross-References**

SHINE Candidate (Probable)	Active
Historic Farmstead Number - 100820	Active

---

#### ***Sources***

(1) Unpublished document: Forum Heritage Services. 2006. Historic Farmsteads & Landscape Character in West Sussex.

---



**ID:** MWS10616      **Name:** Foxdale Farm Historic Farmstead, Horsham

---

<b>ID</b>	<b>Name</b>	<b>Record Type</b>
MWS10616	Foxdale Farm Historic Farmstead, Horsham	Monument

Foxdale Farm, Horsham, has been identified as a Historic Farmstead dating to the 19th century.

---

#### ***Monument Types and Dates***

FARMSTEAD (Built, (between) Post Medieval - 1800 AD to 1899 AD)

Evidence	Cartographic Evidence
Evidence	DOCUMENTARY EVIDENCE
Evidence	EXTANT BUILDING
Evidence	Survey

---

#### ***Location***

##### **Administrative Areas**

Civil Parish	Horsham, Horsham, West Sussex
District	Horsham, West Sussex

---

#### ***Designations, Statuses and Scoring***

**Associated Legal Designations - None recorded**

---

##### **Other Statuses and Cross-References**

SHINE Candidate (Probable)	Active
Historic Farmstead Number - 100801	Active

---

#### ***Sources***

(1) Unpublished document: Forum Heritage Services. 2006. Historic Farmsteads & Landscape Character in West Sussex.

---

**ID:** MWS11671      **Name:** Holmbush Historic Farmstead, Colgate

---

ID	Name	Record Type
MWS11671	Holmbush Historic Farmstead, Colgate	Monument
Holmbush, Colgate, has been identified as a historic farmstead dating to the 19th century.		

---

***Monument Types and Dates***

FARMSTEAD (Built, (between) Post Medieval - 1800 AD to 1899 AD)

Evidence	Cartographic Evidence
Evidence	DOCUMENTARY EVIDENCE
Evidence	EXTANT BUILDING
Evidence	Survey

---

***Location***

**Administrative Areas**

Civil Parish	Colgate, Horsham, West Sussex
District	Horsham, West Sussex

***Designations, Statuses and Scoring***

---

**Associated Legal Designations - None recorded**

**Other Statuses and Cross-References**

SHINE Candidate (Probable)	Active
Historic Farmstead Number (152621)	Active

---

***Sources***

- |     |  |
|-----|--|
| (1) | Unpublished document: Forum Heritage Services. 2006. Historic Farmsteads & Landscape Character in West Sussex. |
|-----|--|
-

**ID:** MWS11704      **Name:** Home Farm, Historic Farmstead, Colgate

ID	Name	Record Type
MWS11704	Home Farm, Historic Farmstead, Colgate	Monument

Home Farm, Colgate, has been identified as a historic farmstead dating to the 19th century.

---

### ***Monument Types and Dates***

FARMSTEAD (Built, (between) Post Medieval - 1800 AD to 1899 AD)

Evidence	Cartographic Evidence
Evidence	DOCUMENTARY EVIDENCE
Evidence	EXTANT BUILDING
Evidence	Survey

---

### ***Location***

#### **Administrative Areas**

Civil Parish	Colgate, Horsham, West Sussex
District	Horsham, West Sussex

---

### ***Designations, Statuses and Scoring***

**Associated Legal Designations - None recorded**

#### **Other Statuses and Cross-References**

SHINE Candidate (Probable)	Active
Historic Farmstead Number (100808)	Active

---

### ***Sources***

(1) Unpublished document: Forum Heritage Services. 2006. Historic Farmsteads & Landscape Character in West Sussex.

**ID:** MWS11705      **Name:** Home Farm, Historic Farmstead, Colgate

ID	Name	Record Type
MWS11705	Home Farm, Historic Farmstead, Colgate	Monument

Home Farm, Colgate, has been identified as a historic farmstead dating to the 19th century.

---

### ***Monument Types and Dates***

FARMSTEAD (Built, (between) Post Medieval - 1800 AD to 1899 AD)

Evidence	Cartographic Evidence
Evidence	DOCUMENTARY EVIDENCE
Evidence	EXTANT BUILDING
Evidence	Survey

---

### ***Location***

#### **Administrative Areas**

Civil Parish	Colgate, Horsham, West Sussex
District	Horsham, West Sussex

---

### ***Designations, Statuses and Scoring***

**Associated Legal Designations - None recorded**

#### **Other Statuses and Cross-References**

SHINE Candidate (Probable)	Active
Historic Farmstead Number (100842)	Active

---

### ***Sources***

(1) Unpublished document: Forum Heritage Services. 2006. Historic Farmsteads & Landscape Character in West Sussex.

**ID:** MWS11791      **Name:** Hopper Farm, Historic Farmstead, Colgate

ID	Name	Record Type
MWS11791	Hopper Farm, Historic Farmstead, Colgate	Monument

Hopper Farm, Colgate, has been identified as a Historic Farmstead dating to the 19th century.

#### ***Monument Types and Dates***

FARMSTEAD (Built, (between) Post Medieval - 1800 AD to 1899 AD)

Evidence	Cartographic Evidence
Evidence	DOCUMENTARY EVIDENCE
Evidence	EXTANT BUILDING
Evidence	Survey

#### ***Location***

##### **Administrative Areas**

Civil Parish	Colgate, Horsham, West Sussex
District	Horsham, West Sussex

#### ***Designations, Statuses and Scoring***

**Associated Legal Designations - None recorded**

##### **Other Statuses and Cross-References**

SHINE Candidate (Probable)	Active
Historic Farmstead Number - 100815	Active

#### ***Sources***

(1) Unpublished document: Forum Heritage Services. 2006. Historic Farmsteads & Landscape Character in West Sussex.

**ID:** MWS11884      **Name:** King's Farm Historic Farmstead, Rusper

ID	Name	Record Type
MWS11884	King's Farm Historic Farmstead, Rusper	Monument

King's Farm, Rusper, has been identified as a Historic Farmstead dating to the 18th century.

---

### ***Monument Types and Dates***

FARMSTEAD (Built, (between) Post Medieval - 1700 AD to 1799 AD)

Evidence	Cartographic Evidence
Evidence	DOCUMENTARY EVIDENCE
Evidence	EXTANT BUILDING
Evidence	Survey

---

### ***Location***

#### **Administrative Areas**

Civil Parish	Rusper, Horsham, West Sussex
District	Horsham, West Sussex

---

### ***Designations, Statuses and Scoring***

#### **Associated Legal Designations**

Listed Building (II) - 299276	KING'S FARMHOUSE	Active	DWS5814
-------------------------------	------------------	--------	---------

#### **Other Statuses and Cross-References**

SHINE Candidate (Unlikely)	Active
Historic Farmstead Number - 152475	Active

---

### ***Sources***

(1)	Unpublished document: Forum Heritage Services. 2006. Historic Farmsteads & Landscape Character in West Sussex.
-----	--

---

**ID:** MWS11993      **Name:** Little Clovers Farm Historic Farmstead, Colgate

---

<b>ID</b>	<b>Name</b>	<b>Record Type</b>
MWS11993	Little Clovers Farm Historic Farmstead, Colgate	Monument

Little Clovers Farm, Colgate, has been identified as a Historic Farmstead dating to the 19th century.

---

#### ***Monument Types and Dates***

FARMSTEAD (Built, (between) Post Medieval - 1800 AD to 1899 AD)

Evidence	Cartographic Evidence
Evidence	DOCUMENTARY EVIDENCE
Evidence	EXTANT BUILDING
Evidence	Survey

---

#### ***Location***

##### **Administrative Areas**

Civil Parish	Colgate, Horsham, West Sussex
District	Horsham, West Sussex

#### ***Designations, Statuses and Scoring***

---

**Associated Legal Designations - None recorded**

#### **Other Statuses and Cross-References**

SHINE Candidate (Probable)	Active
Historic Farmstead Number - 152567	Active

---

#### **Sources**

(1) Unpublished document: Forum Heritage Services. 2006. Historic Farmsteads & Landscape Character in West Sussex.

---

**ID:** MWS12222      **Name:** Lower Grouse, Historic Farmstead, Colgate

ID	Name	Record Type
MWS12222	Lower Grouse, Historic Farmstead, Colgate	Monument

Lower Grouse, Colgate has been identified as a historic farmstead dating to the 19th century.

#### ***Monument Types and Dates***

FARMSTEAD (Built, (between) Post Medieval - 1800 AD to 1899 AD)

Evidence	Cartographic Evidence
Evidence	DOCUMENTARY EVIDENCE
Evidence	EXTANT BUILDING
Evidence	Survey

#### ***Location***

##### **Administrative Areas**

Civil Parish	Colgate, Horsham, West Sussex
District	Horsham, West Sussex

#### ***Designations, Statuses and Scoring***

**Associated Legal Designations - None recorded**

##### **Other Statuses and Cross-References**

SHINE Candidate (Probable)	Active
Historic Farmstead Number (100821)	Active

#### ***Sources***

(1) Unpublished document: Forum Heritage Services. 2006. Historic Farmsteads & Landscape Character in West Sussex.



**ID:** MWS12376      **Name:** Mill Farm Historic Farmstead, Nuthurst

ID	Name	Record Type
MWS12376	Mill Farm Historic Farmstead, Nuthurst	Monument

Mill Farm, Nuthurst, has been identified as a Historic Farmstead dating to the 19th century.

---

### ***Monument Types and Dates***

FARMSTEAD (Built, (between) Post Medieval - 1800 AD to 1899 AD)

Evidence	Cartographic Evidence
Evidence	DOCUMENTARY EVIDENCE
Evidence	EXTANT BUILDING
Evidence	Survey

---

### ***Location***

#### **Administrative Areas**

Civil Parish	Nuthurst, Horsham, West Sussex
District	Horsham, West Sussex

---

### ***Designations, Statuses and Scoring***

**Associated Legal Designations - None recorded**

#### **Other Statuses and Cross-References**

SHINE Candidate (Probable)	Active
Historic Farmstead Number - 100803	Active

---

### ***Sources***

(1) Unpublished document: Forum Heritage Services. 2006. Historic Farmsteads & Landscape Character in West Sussex.

**ID:** MWS12554      **Name:** New Barn Farm Historic Farmstead, Colgate

---

<b>ID</b>	<b>Name</b>	<b>Record Type</b>
MWS12554	New Barn Farm Historic Farmstead, Colgate	Monument

New Barn Farm, Colgate, has been identified as a Historic Farmstead dating to the 19th century.

---

***Monument Types and Dates***

FARMSTEAD (Built, (between) Post Medieval - 1800 AD to 1899 AD)

Evidence	Cartographic Evidence
Evidence	DOCUMENTARY EVIDENCE
Evidence	EXTANT BUILDING
Evidence	Survey

---

***Location***

**Administrative Areas**

Civil Parish	Colgate, Horsham, West Sussex
District	Horsham, West Sussex

---

***Designations, Statuses and Scoring***

---

**Associated Legal Designations - None recorded**

---

**Other Statuses and Cross-References**

SHINE Candidate (Probable)	Active
Historic Farmstead Number - 100818	Active

---

***Sources***

(1) Unpublished document: Forum Heritage Services. 2006. Historic Farmsteads & Landscape Character in West Sussex.

---

**ID:** MWS12585      **Name:** Newhouse Farm Historic Farmstead, Colgate

ID	Name	Record Type
MWS12585	Newhouse Farm Historic Farmstead, Colgate	Monument

Newhouse Farm, Colgate, has been identified as a Historic Farmstead dating to the medieval period.

#### ***Monument Types and Dates***

FARMSTEAD (Built, (between) Medieval - 1066 AD to 1539 AD)

Evidence	Cartographic Evidence
Evidence	DOCUMENTARY EVIDENCE
Evidence	EXTANT BUILDING
Evidence	Survey

#### ***Location***

##### **Administrative Areas**

Civil Parish	Colgate, Horsham, West Sussex
District	Horsham, West Sussex

#### ***Designations, Statuses and Scoring***

##### **Associated Legal Designations**

Listed Building (II) - 299223	NEWHOUSE FARMHOUSE	Active	DWS5143
-------------------------------	--------------------	--------	---------

##### **Other Statuses and Cross-References**

SHINE Candidate (Unlikely)	Active
Historic Farmstead Number - 100806	Active

#### ***Sources***

(1) Unpublished document: Forum Heritage Services. 2006. Historic Farmsteads & Landscape Character in West Sussex.

**ID:** MWS12851      **Name:** Site of Outfarm 230m South West of Woodlands Historic Outfarm, Colgate

---

<b>ID</b>	<b>Name</b>	<b>Record Type</b>
MWS12851	Site of Outfarm 230m South West of Woodlands Historic Outfarm, Colgate	Monument

Site of Outfarm 230m South West of Woodlands, Colgate, has been identified as a Historic Outfarm dating to the 19th century - the Outfarm has been totally demolished/lost.

---

#### ***Monument Types and Dates***

(Former Type) OUTFARM (Built, (between) Post Medieval - 1800 AD to 1899 AD)

Evidence	Cartographic Evidence
Evidence	DEMOLISHED BUILDING
Evidence	DOCUMENTARY EVIDENCE
Evidence	Survey

---

#### ***Location***

##### **Administrative Areas**

Civil Parish	Colgate, Horsham, West Sussex
District	Horsham, West Sussex

#### ***Designations, Statutes and Scoring***

---

**Associated Legal Designations - None recorded**

#### **Other Statutes and Cross-References**

Historic Farmstead Number - 100812	Active
------------------------------------	--------

---

#### ***Sources***

(1) Unpublished document: Forum Heritage Services. 2006. Historic Farmsteads & Landscape Character in West Sussex.

---

**ID:** MWS13026      **Name:** Site of Historic Outfarm North East of St Leonards, Colgate

---

<b>ID</b>	<b>Name</b>	<b>Record Type</b>
MWS13026	Site of Historic Outfarm North East of St Leonards, Colgate	Monument

Site of Outfarm North East of St Leonards, Colgate, has been identified as a Historic Outfarm dating to the 19th century - the Outfarm has been totally demolished/lost.

---

#### ***Monument Types and Dates***

OUTFARM (Built, (between) Post Medieval - 1800 AD to 1899 AD)

Evidence	Cartographic Evidence
Evidence	DEMOLISHED BUILDING
Evidence	DOCUMENTARY EVIDENCE
Evidence	Survey

---

#### ***Location***

##### **Administrative Areas**

Civil Parish	Colgate, Horsham, West Sussex
District	Horsham, West Sussex

#### ***Designations, Statutes and Scoring***

---

**Associated Legal Designations - None recorded**

---

#### **Other Statutes and Cross-References**

Historic Farmstead Number - 100802	Active
------------------------------------	--------

---

#### ***Sources***

(1) Unpublished document: Forum Heritage Services. 2006. Historic Farmsteads & Landscape Character in West Sussex.

---

**ID:** MWS13159      **Name:** Site of Historic Outfarm, South East of Upper Bewbush, Crawley

---

ID	Name	Record Type
MWS13159	Site of Historic Outfarm, South East of Upper Bewbush, Crawley	Monument

Site of Outfarm, South East of Upper Bewbush, Crawley, has been identified as a Historic Outfarm dating to the 19th century - the Outfarm has been totally demolished/lost.

---

#### ***Monument Types and Dates***

OUTFARM (Built, (between) Post Medieval - 1800 AD to 1899 AD)

Evidence	Cartographic Evidence
Evidence	DEMOLISHED BUILDING
Evidence	DOCUMENTARY EVIDENCE
Evidence	Survey

---

#### ***Location***

##### **Administrative Areas**

Civil Parish	Crawley, Crawley, West Sussex
District	Crawley, West Sussex

#### ***Designations, Statutes and Scoring***

---

**Associated Legal Designations - None recorded**

---

#### **Other Statutes and Cross-References**

Historic Farmstead Number - 152687	Active
------------------------------------	--------

---

#### ***Sources***

(1) Unpublished document: Forum Heritage Services. 2006. Historic Farmsteads & Landscape Character in West Sussex.

---

**ID:** MWS13167      **Name:** Kilnwood Vale, Bewbush, Crawley - Evaluation

ID	Name	Record Type
MWS13167	Kilnwood Vale, Bewbush, Crawley - Evaluation	Monument

An archaeological evaluation carried out at Kilnwood Vale, Bewbush, Crawley, identified an undated ditch, two areas of burning and a series of postholes in the northern area of the site. A post-medieval ditch, possibly associated with the Holmbush Brick and Tile works was identified in the southern area.

### ***Monument Types and Dates***

BOUNDARY DITCH? (In Use, Unknown date)

Evidence      EXCAVATED FEATURE

Evidence      Excavation/Evaluation

FEATURE (In Use, Unknown date)

Evidence      EXCAVATED FEATURE

Evidence      Excavation/Evaluation

DITCH (In Use, (between) Post Medieval - 1540 AD to 1900 AD)

Evidence      EXCAVATED FEATURE

Evidence      Excavation/Evaluation

POST HOLE (In Use, (between) Modern - 1901 AD? to 2050 AD?)

Evidence      EXCAVATED FEATURE

Evidence      Excavation/Evaluation

### ***Location***

#### **Administrative Areas**

Civil Parish      Crawley, Crawley, West Sussex

District      Crawley, West Sussex

### ***Designations, Statutes and Scoring***

#### **Associated Legal Designations**

Archaeological Notification Area (Amber) - Horsham 004	Post-Medieval Iron Industry Area, Rusper and Colgate	Active	DWS8519
--	--	--------	---------

**Other Statutes and Cross-References - None recorded**

### ***Sources***

(1)      Grey Literature Report: CgMs Consulting. 2012. Kilnwood Vale, Bewbush, Crawley, West Sussex - Archaeological Evaluation.

**ID:** MWS13265      **Name:** Parsons Farm Historic Farmstead, Colgate

ID	Name	Record Type
MWS13265	Parsons Farm Historic Farmstead, Colgate	Monument

Parsons Farm, Colgate, has been identified as a Historic Farmstead dating to the 18th century.

#### ***Monument Types and Dates***

FARMSTEAD (Built, (between) Post Medieval - 1700 AD to 1799 AD)

Evidence	Cartographic Evidence
Evidence	DOCUMENTARY EVIDENCE
Evidence	EXTANT BUILDING
Evidence	Survey

#### ***Location***

##### **Administrative Areas**

Civil Parish	Colgate, Horsham, West Sussex
District	Horsham, West Sussex

#### ***Designations, Statuses and Scoring***

##### **Associated Legal Designations**

Listed Building (II) - 299277	BROOK HOUSE	Active	DWS5122
Listed Building (II) - 299278	BARN TO THE SOUTH WEST OF BROOK HOUSE	Active	DWS6209

##### **Other Statuses and Cross-References**

Historic Farmstead Number - 152474	Active
------------------------------------	--------

#### ***Sources***

(1) Unpublished document: Forum Heritage Services. 2006. Historic Farmsteads & Landscape Character in West Sussex.



**ID:** MWS13538      **Name:** Shelly Farm Historic Farmstead, Colgate

---

ID	Name	Record Type
MWS13538	Shelly Farm Historic Farmstead, Colgate	Monument

Shelly Farm, Colgate, has been identified as a Historic Farmstead dating to the 19th century.

---

***Monument Types and Dates***

FARMSTEAD (Built, (between) Post Medieval - 1800 AD to 1899 AD)

Evidence	Cartographic Evidence
Evidence	DOCUMENTARY EVIDENCE
Evidence	EXTANT BUILDING
Evidence	Survey

---

***Location***

**Administrative Areas**

Civil Parish	Colgate, Horsham, West Sussex
District	Horsham, West Sussex

***Designations, Statuses and Scoring***

---

**Associated Legal Designations - None recorded**

**Other Statuses and Cross-References**

Historic Farmstead Number - 153209	Active
------------------------------------	--------

---

***Sources***

(1) Unpublished document: Forum Heritage Services. 2006. Historic Farmsteads & Landscape Character in West Sussex.

---