





HER Search of Colgate Parish - Archaeological Notification Areas



Reproduced from or based upon 2013 Ordnance Survey material with permissions of the Controller of HMSO
 © Crown Copyright reserved.
 Unauthorised reproduction infringes Crown copyright and may lead to prosecution or civil proceedings
 West Sussex County Council Licence No. 100023447

Reproduction of this map and WSCC HER data will not be permitted

Legend

-  Colgate Parish
-  ANAs
-  Scheduled Monuments
-  Historic Parks

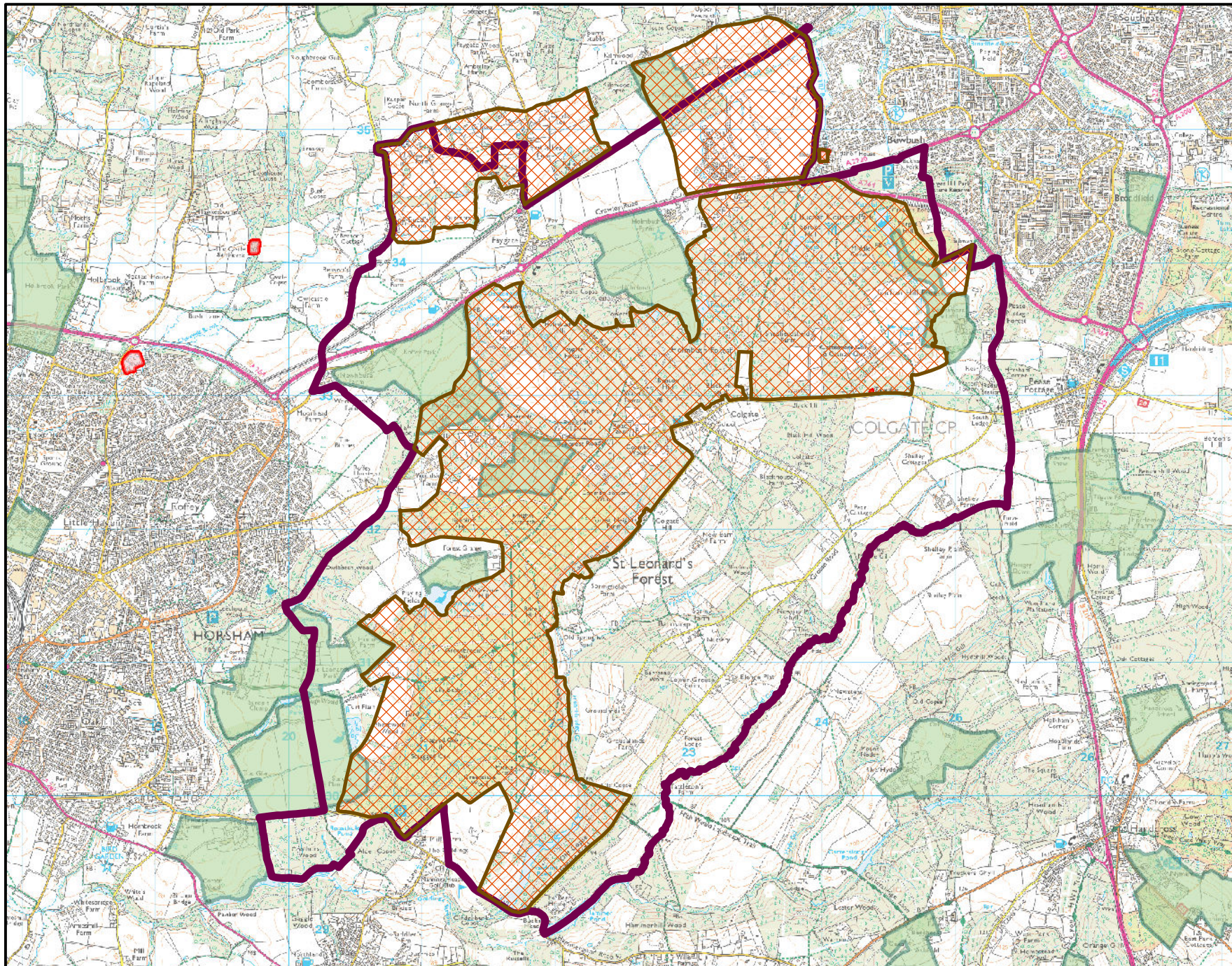

0 1.25 2.5 5 Kilometers

West Sussex County Council Designation Summary Report

25/10/2016

Number of records: 4

Archaeological Notification Areas

DesigUID: DWS8652	Type: Archaeological Notification Area	Status: Active
	Preferred Ref: Crawley 003	Grade: Red

Name: Medieval Moated Site, Bewbush, Crawley

Legal Description

The monument includes a rectangular moated site comprising an island surrounded by a moat, the North and West arms of which remain water-filled. Bewbush manor was first mentioned in a document from 1295, and the remains of a building pre-dating the current house (mid 17th century) on the site were exposed in the South-East of the building.

Associated Monuments

MWS5789	Monument: Moated Site at Bewbush Manor
MWS7415	Monument: Bewbush Manor - Watching Brief

DesigUID: DWS8519	Type: Archaeological Notification Area	Status: Active
	Preferred Ref: Horsham 004	Grade: Amber

Name: Post-Medieval Iron Industry Area, Rusper and Colgate

Legal Description

The area is associated with the Post Medieval iron industry. Bewbush furnace worked with Ifield Forge, and is a short distance above the tail of that pond. It was called Ifield Furnace in 1574, but apparently closed down about 1642, and is mentioned as ruined in 1653. The succeeding mill has long gone, but the pond is still extant. Mine pits are also within the area. A Post-Medieval landscape to the north is named Kilnwood and a large quarry-like depression was found with a spring which ponds at its southern end.

Associated Monuments

MWS105	Landscape: Kilnwood Parkscape, Rusper
MWS13167	Monument: Kilnwood Vale, Bewbush, Crawley - Evaluation
MWS5054	Monument: Pondtail Shaw
MWS5471	Monument: Bewbush Furnace
MWS671	Monument: Watermill - Bewbush Brook

DesigUID: DWS8520	Type: Archaeological Notification Area	Status: Active
	Preferred Ref: Horsham 005	Grade: Amber

Name: Post-Medieval Iron Industry Area, Rusper and Colgate

Legal Description

The area is associated with the Post Medieval iron industry with a number of mine pits located within the area. There are also Post Medieval brick working sites, Historic Farmsteads dating to the 17th and 19th centuries and also a RAF maintenance unit used in World War II.

Associated Monuments

MWS4886	Monument: Brickfield on W. side of Faygate Ln
MWS5061	Monument: Fullers Shaw
MWS5062	Monument: Durrants Copse
MWS5107	Monument: Durrants Copse
MWS5108	Monument: Bush Copse
MWS8236	Monument: WWII RAF maintenance unit - Faygate
MWS9581	Monument: Budd's Farm Historic Farmstead, Colgate
MWS9645	Monument: Carylls Lea Farm Historic Farmstead, Rusper

DesigUID: DWS8531	Type: Archaeological Notification Area	Status: Active
	Preferred Ref: Horsham 016	Grade: Red

Name: St Leonards Forest and Surrounding Area Industrial Activity, Colgate

Legal Description

The area covers a large number of sites dating to the prehistoric periods from Mesolithic and Neolithic flint working sites, and Bronze Age activity including Barrow, one being a Scheduled Monument (1011596). There are also a large number of mine pits that may also be dated to the prehistoric periods as well as the 16th century. An archaeological survey of St. Leonard's Forest was undertaken during 2010/2011 to review its historic environment resource and provide conservation and management advice for the heritage of this area of woodland. The survey used a combination of airborne lidar survey, desk-top research and field survey. A total of 205 sites were identified with most probably dating from the 16th century through to the 20th century, with many of the earthworks, especially banks, possibly dating from the medieval period. There is also evidence for the later iron industry, rabbit arming and late landscape improvement schemes that have left evidence behind. St. Leonard's Forest retains some interesting archaeological features in the mine pits and pillow mounds which can be positively dated through the historic record and provide proof of the changing role of this Forest. St. Leonard's Forest has retained some evidence of the 19th century land improvements in the drainage improvements and in the few surviving ornamental specimen trees as attempts were made to turn back the heathland into forest.

Associated Monuments - None
